

CROCKER ROAD 45' NW EATON TWP.

Drill Hole in Stone Mon. Fe.  
Northwest Corner of Lot 10

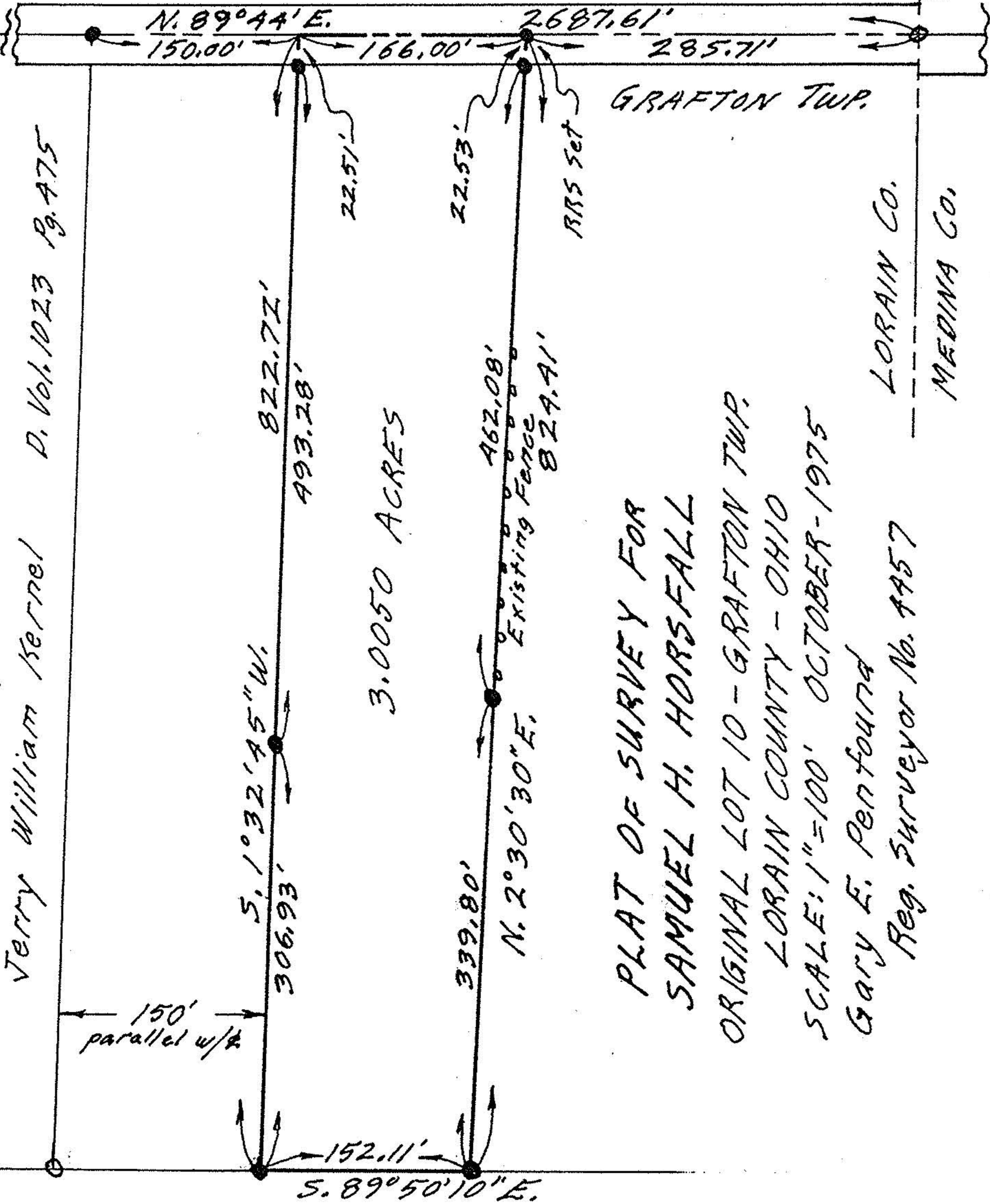

Verry William Kernal D. Vol. 1023 Pg. 475



3.0050 ACRES

PLAT OF SURVEY FOR  
SAMUEL H. HORSEFALL

ORIGINAL LOT 10 - GRAFTON TWP.  
LORAIN COUNTY - OHIO

SCALE: 1"=100' OCTOBER-1975

Gary E. Penfound  
Reg. Surveyor No. 4457

LORAIN CO.

MEDINA CO.

John & Lois Halada D. Vol. 658 Pg. 129

NOTES: ○ indicates iron pin found.  
● indicates iron pin set.