

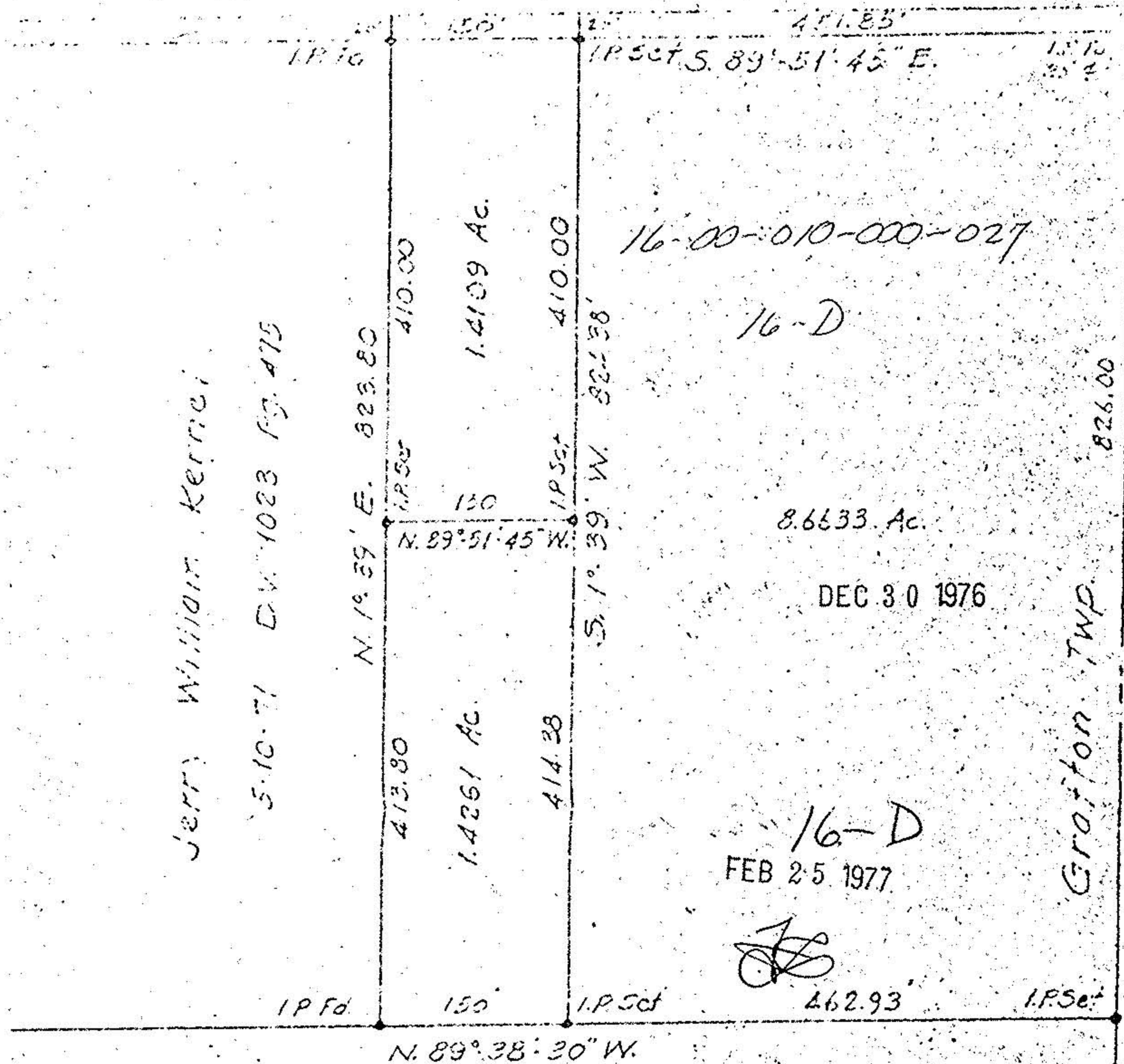

Crossier

PC 004. 40

Revised



Jerry William Kerri
 5-10-71 D.V. 1023 Pg. 475

16-00-010-000-027

16-D

8.6633 Ac.

DEC 30 1976

16-D
 FEB 25 1977



Grafton Twp.
 Columbia Twp.

John & Lois Holada
 3-10-65 D.V. 658 Pg. 129

Survey for Samuel H. Horsfall Sr.
 O.L. 10 Grafton Township
 Lorain County Ohio
 Scale 1" = 150' Nov. 1972
 Loundon Simon Cahl & Assoc.
 Engineers - Surveyors

Revised 11/24/76 Job No 76-559
 Revised 5/21/73

NOV 26 1976
 Job No 72-58

16-D 0170 01-91
 16-D
 000-1