

A PLAT of a SURVEY for ALVIN A. & HELEN ANN STUMPF

LOCATED IN LOT 10, GRAFTON TOWNSHIP, MEDIN COUNTY, STATE OF OHIO

#8162

16-00-010-010

16-00-010-000
D.E. & M.A. SIPES
-013

LILLIAN E. BELAN
-023

P.J. & E. BARNUM
-24

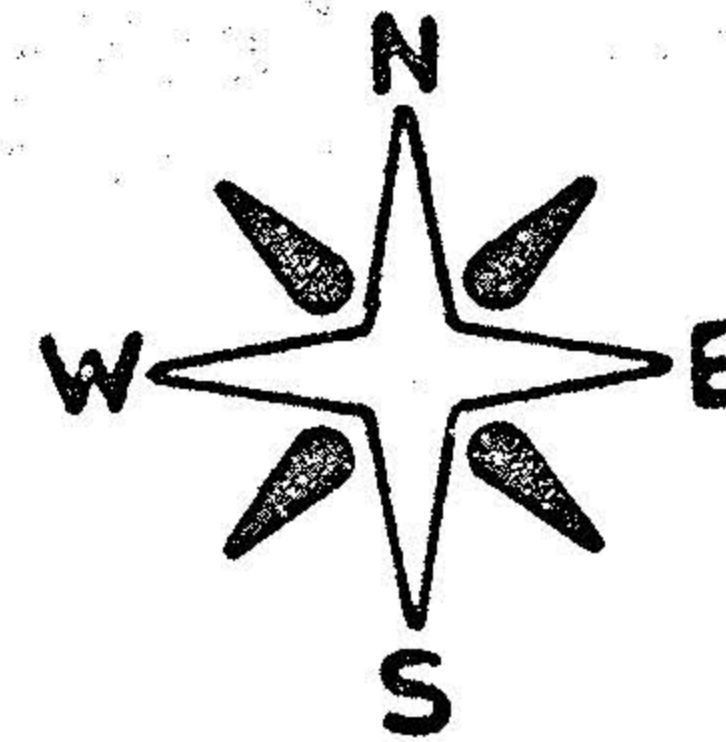

SCALE: 1" = 200'

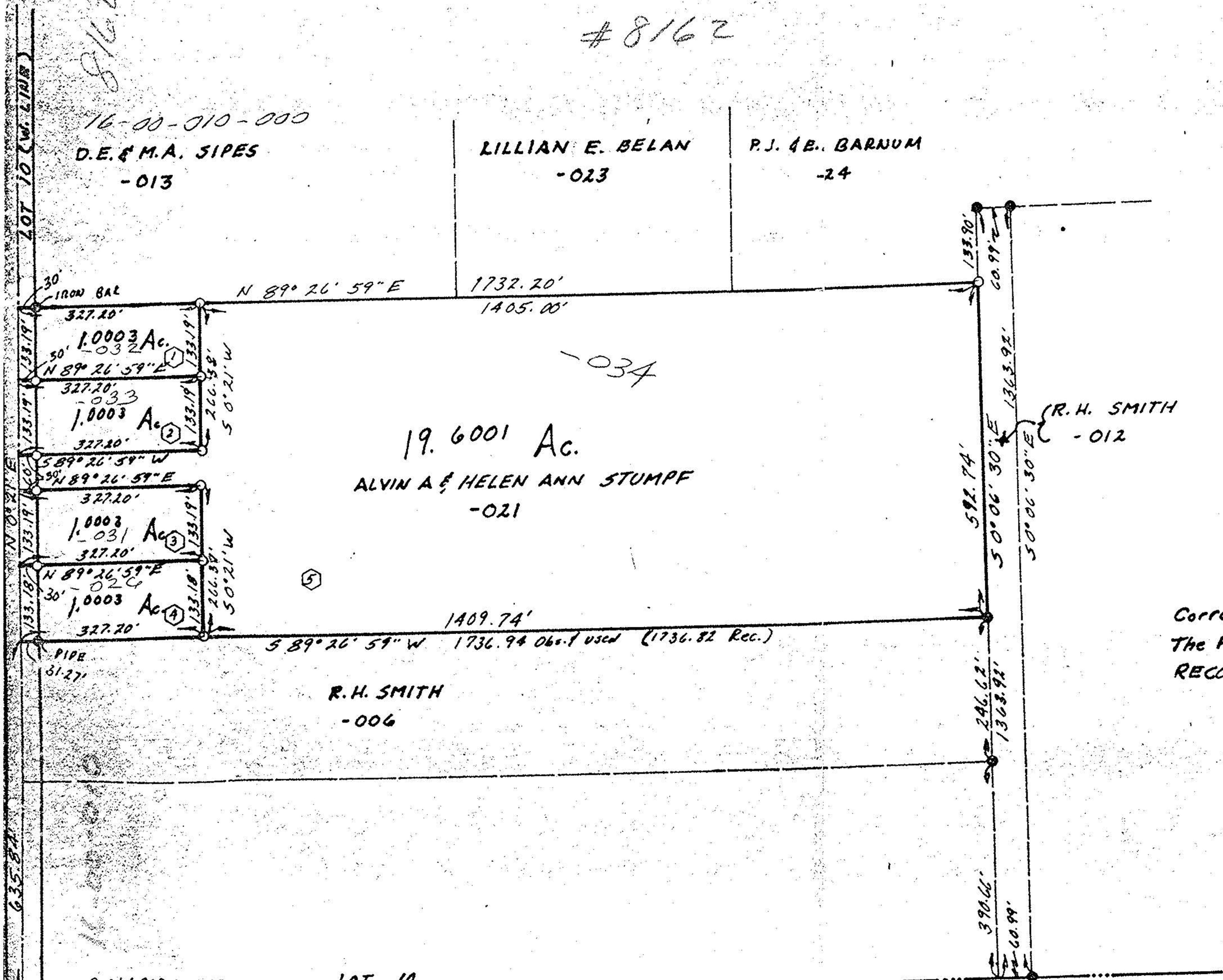

19.6001 Ac.
ALVIN A. & HELEN ANN STUMPF
-021

R.H. SMITH
-006

(R.H. SMITH
-012

I Hereby Certify This To Be A True
Correct Survey According to Information For
The Field AND ACCORDING TO LORAIN COUN.
RECORDS.

John A. Bambeck No
DATE: 16 JULY, 1974

- LEGEND
- I.P. SET
 - I.P. FOUND

