



LAUNDON • SIMON • CAHL & ASSOC., INC.  
 PROFESSIONAL LAND SURVEYORS  
 110 MIDDLE AVE., ELYRIA, O. 44035

SURVEY FOR:

L.E.H. PROPERTIES INC.

Orig. Lot No. 9	City of	Date MAR. '97 Scale 1" = 150'
Orig. Sec No.	Village of	Dwn. by R.G.S. Chkd. by R.C.
Tract	County of LORAIN	Job No. 96-2921 F.B. 240/44/45
Township of GRAFTON	State of Ohio	Printed

NOTE:  
 SURVEY IS SPLIT OF P.P. #'s  
 16-00-009-000-010 &  
 16-00-009-000-011

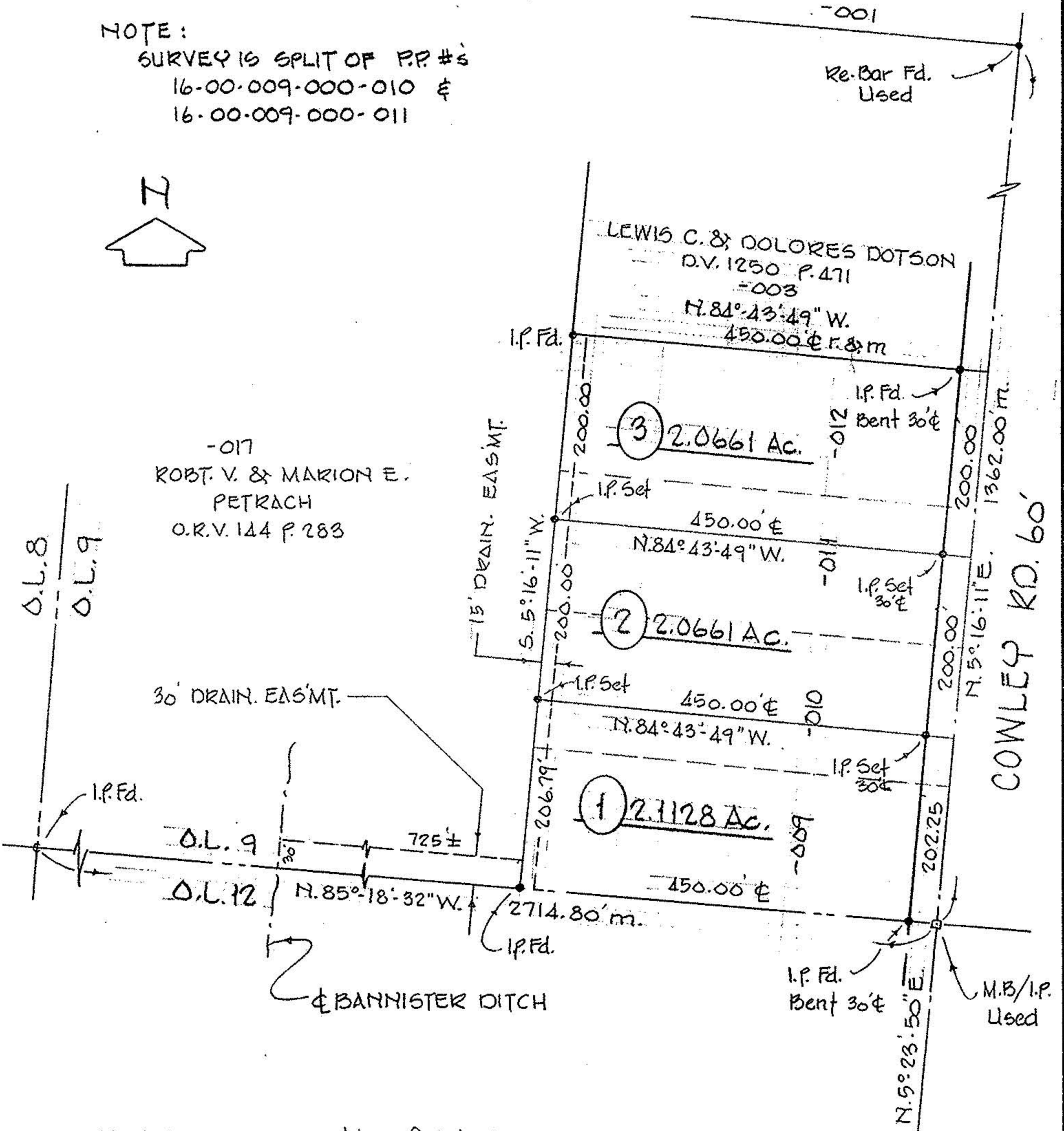
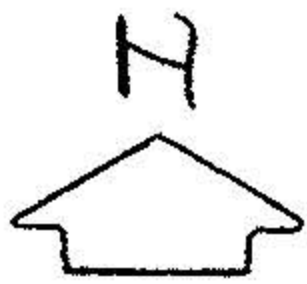

REV. 5-12-97 Correction of P.C.I. No. 1