

7521

16-00-003-102-  
16-00-003-A

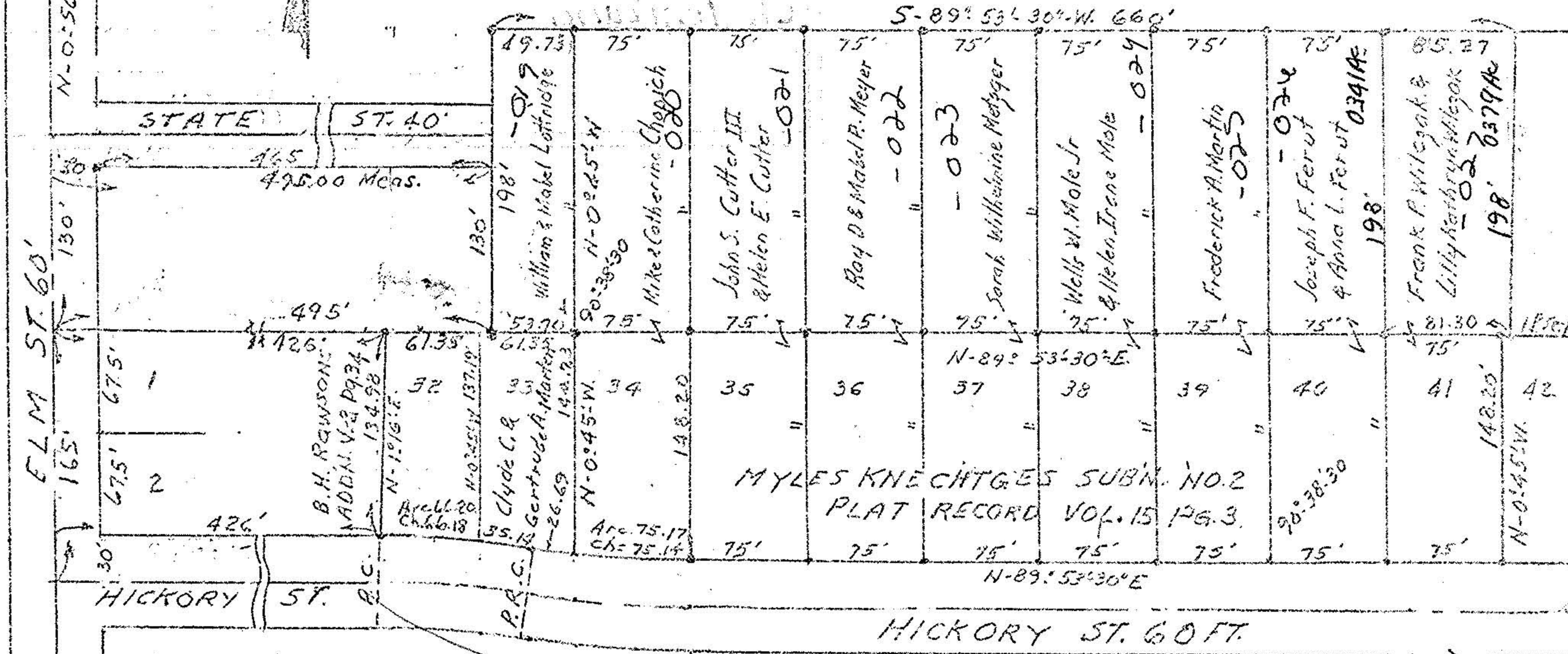

MAP OF SURVEY OF  
 CLARENCE B. ISSEMAN PROPERTY  
 BISHOP OF CLEVELAND  
 PART OF GRAFTON TOWNSHIP ORIGINAL  
 LOT NO. 3 AND THE VILLAGE OF GRAFTON  
 LORAIN COUNTY OHIO  
 Scale 1" = 100' OCT. 11-1973  
 C.E. Perfound Registered Surveyor No. 3200

WILLOW  
ST. NORTH 60'