

PLAN OF SURVEY FOR WILLIAM H. GED  
 ORIGINAL LOT 66 GRAFTON TOWNSHIP  
 LORAIN COUNTY OHIO

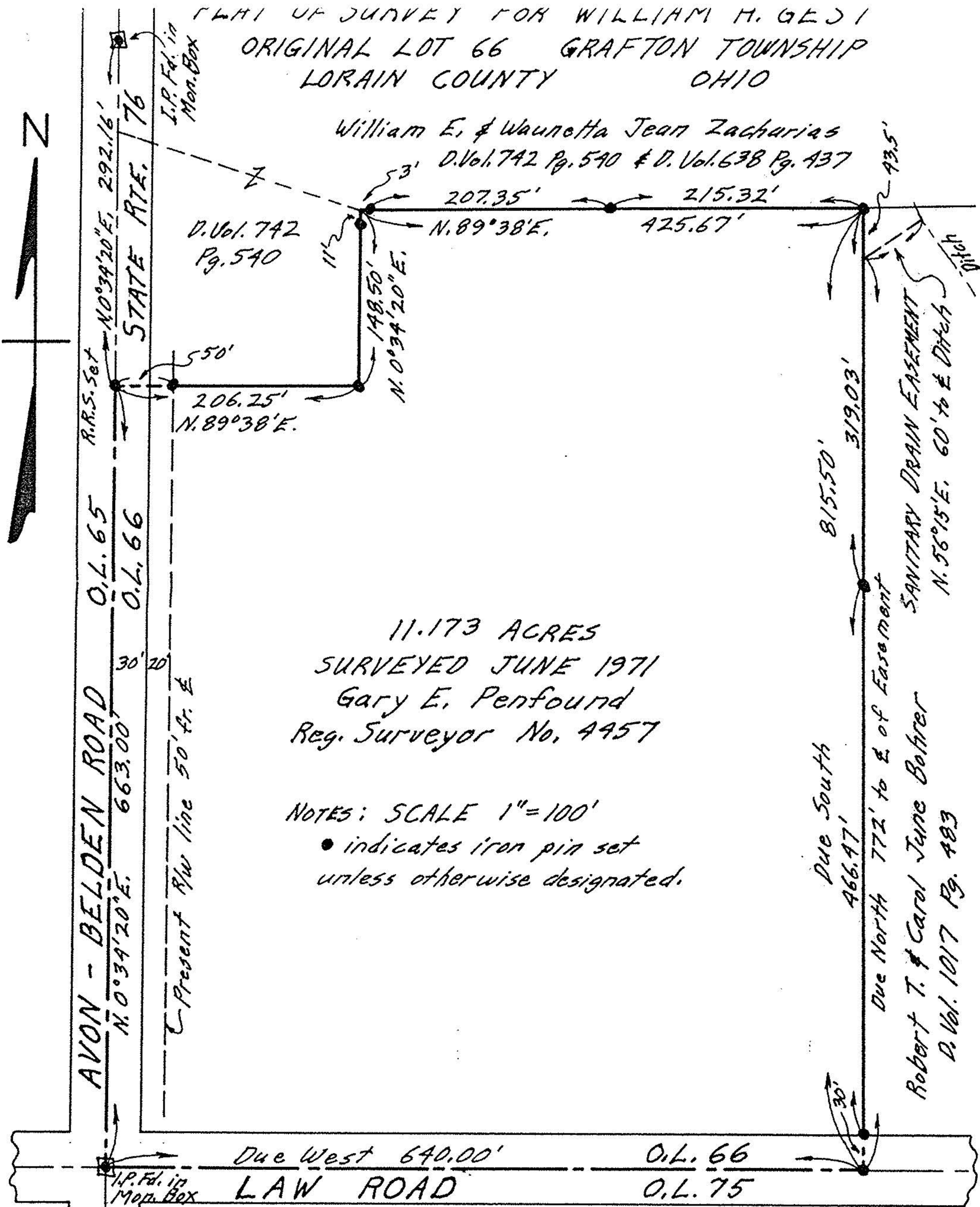
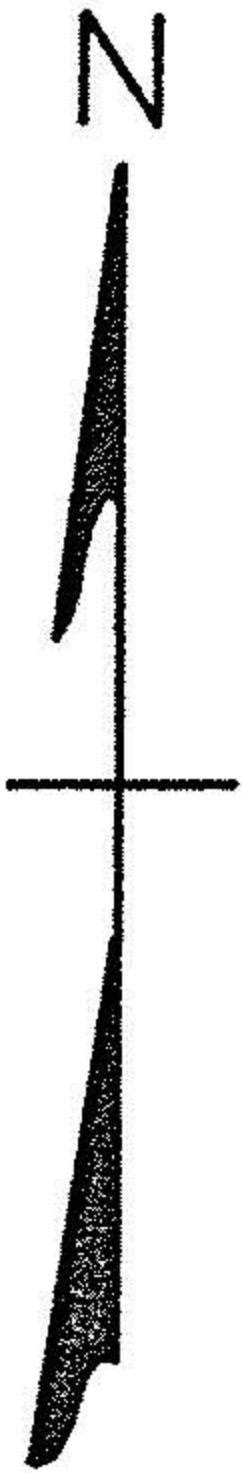

R.R.S. Set

O.L. 65  
O.L. 66

AVON - BELDEN ROAD

N. 0°34'20"E. 663.00'

I.P. Fd. in Mon. Box

Present R/W line 50' fr. E

I.P. Fd. in Mon. Box

William E. & Waunetta Jean Zacharias  
 D. Vol. 742 Pg. 540 & D. Vol. 638 Pg. 437

D. Vol. 742  
Pg. 540

11.173 ACRES  
 SURVEYED JUNE 1971  
 Gary E. Penfound  
 Reg. Surveyor No. 4957

NOTES: SCALE 1"=100'  
 • indicates iron pin set  
 unless otherwise designated.

Due South  
466.47'

Due North 772' to E. of Easement

Robert T. & Carol June Bohrer  
 D. Vol. 1017 Pg. 483

SANITARY DRAIN EASEMENT  
 N. 56°15'E. 60' to E. Ditch

STATE RTE. 76

I.P. Fd. in Mon. Box

Due West 640.00'  
LAW ROAD

O.L. 66  
O.L. 75