

WILLIAM E. & WAINETTA JEAN

Zacharias

D. Vol. 638 Pg. 437
(Existing Fence & P/L)

I.P. Fd.

PLAT OF SURVEY FOR
WILLIAM H. GEST

ORIGINAL LOT 66 GRAFTON TWP.

LORAIN COUNTY OHIO

SCALE: 1" = 100' JANUARY 1971

Gary E. Penfound

Reg. Surveyor No. 4457

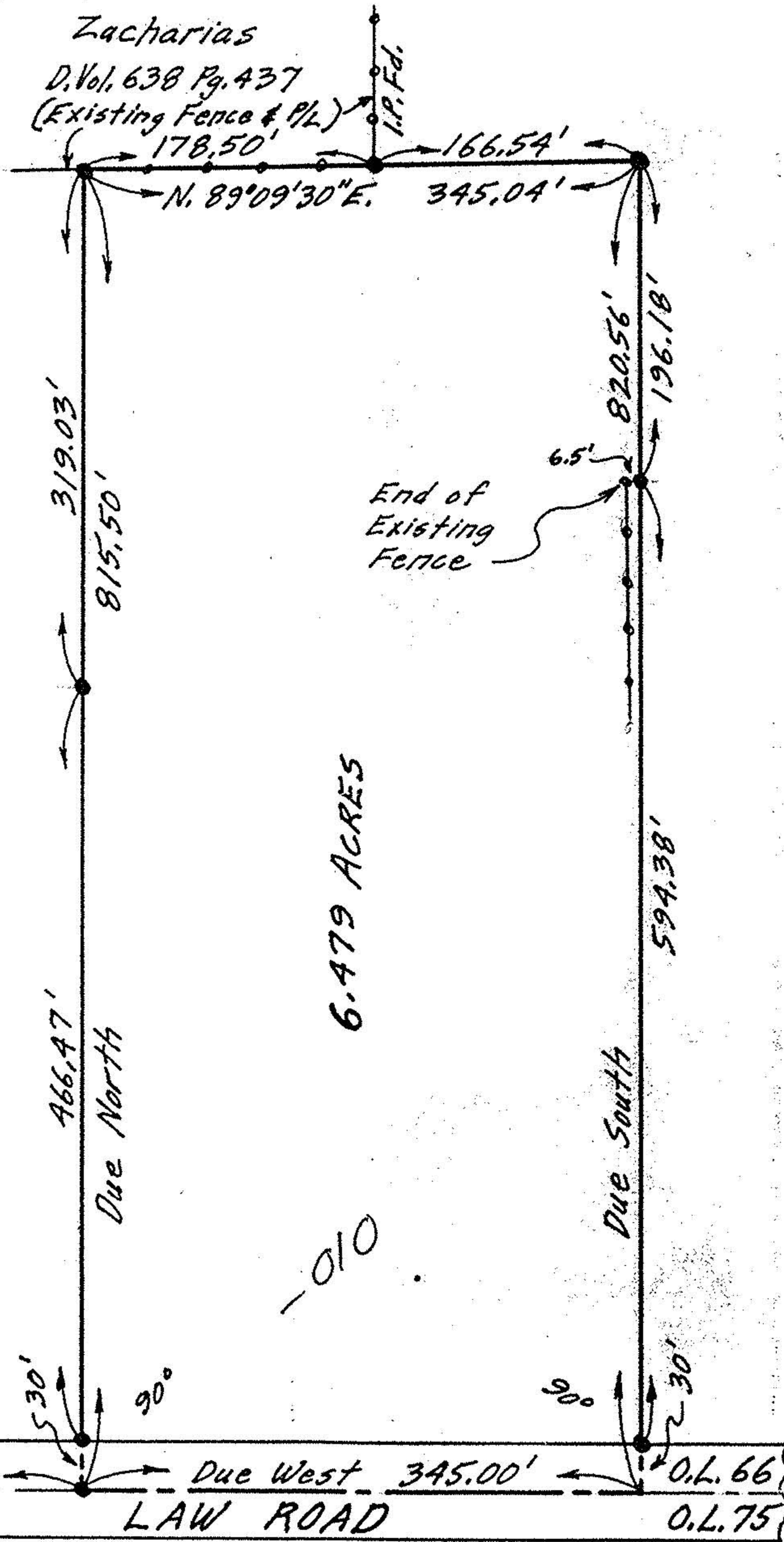

End of Existing Fence

6.479 ACRES

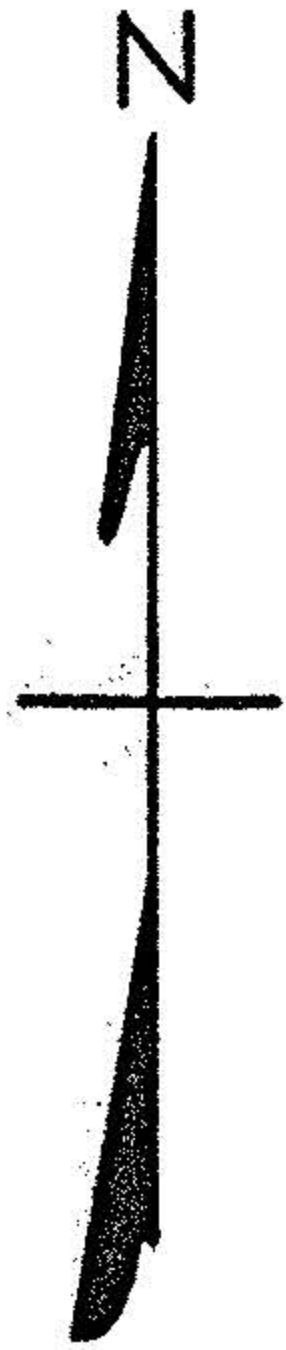

AVON - BELDEN ROAD	O.L. 65
STATE ROUTE 76	O.L. 66

Due East
I.P. Fd. in Man. Box

640.00'

Due West 345.00'

LAW ROAD

O.L. 66

O.L. 75

NOTE: ● indicates iron pin set unless otherwise designated.