

MAP of SURVEY and PROPOSED PARCEL SPLIT  
 PREPARED FOR DALE A AND DAVID W. VASEL  
 PART of ORIGINAL GRAFTON TOWNSHIP LOT 70  
 TOWNSHIP of GRAFTON, LORAIN COUNTY, OHIO

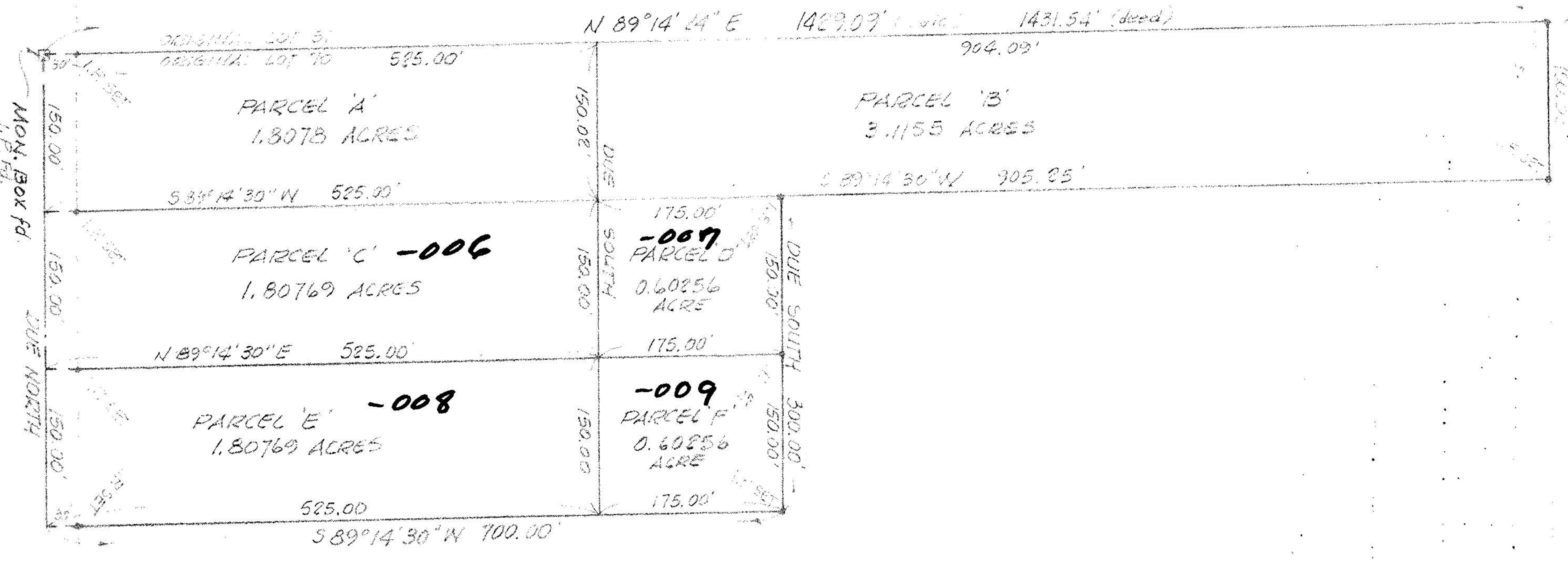

McGLINCHY and ASSOCIATES  
 PROFESSIONAL ENGINEER and SURVEYORS  
 CLYRIA  
 SEPTEMBER 1978  
 #184006  
 REV 0203 79

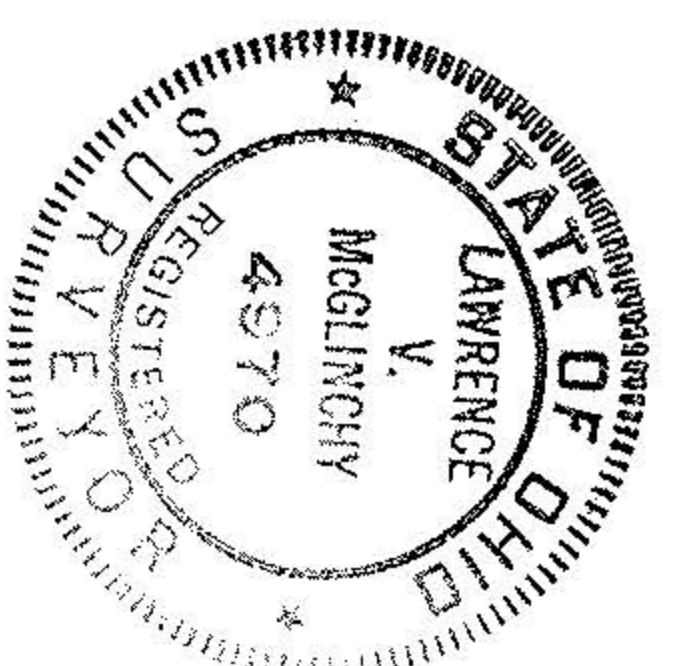

#1500  
 APPROVED  
 LORAIN CO.  
 MAP DEPT.  
 08-31-79  
 Carolyn F  
 12484  
 #12484

16-H