

#20414A

APPROVED  
LORAIN CO.  
MAP DEPT.  
DATE 7-13-93  
PAGE 16-6  
BY *[Signature]*  
VOID AFTER 20414A

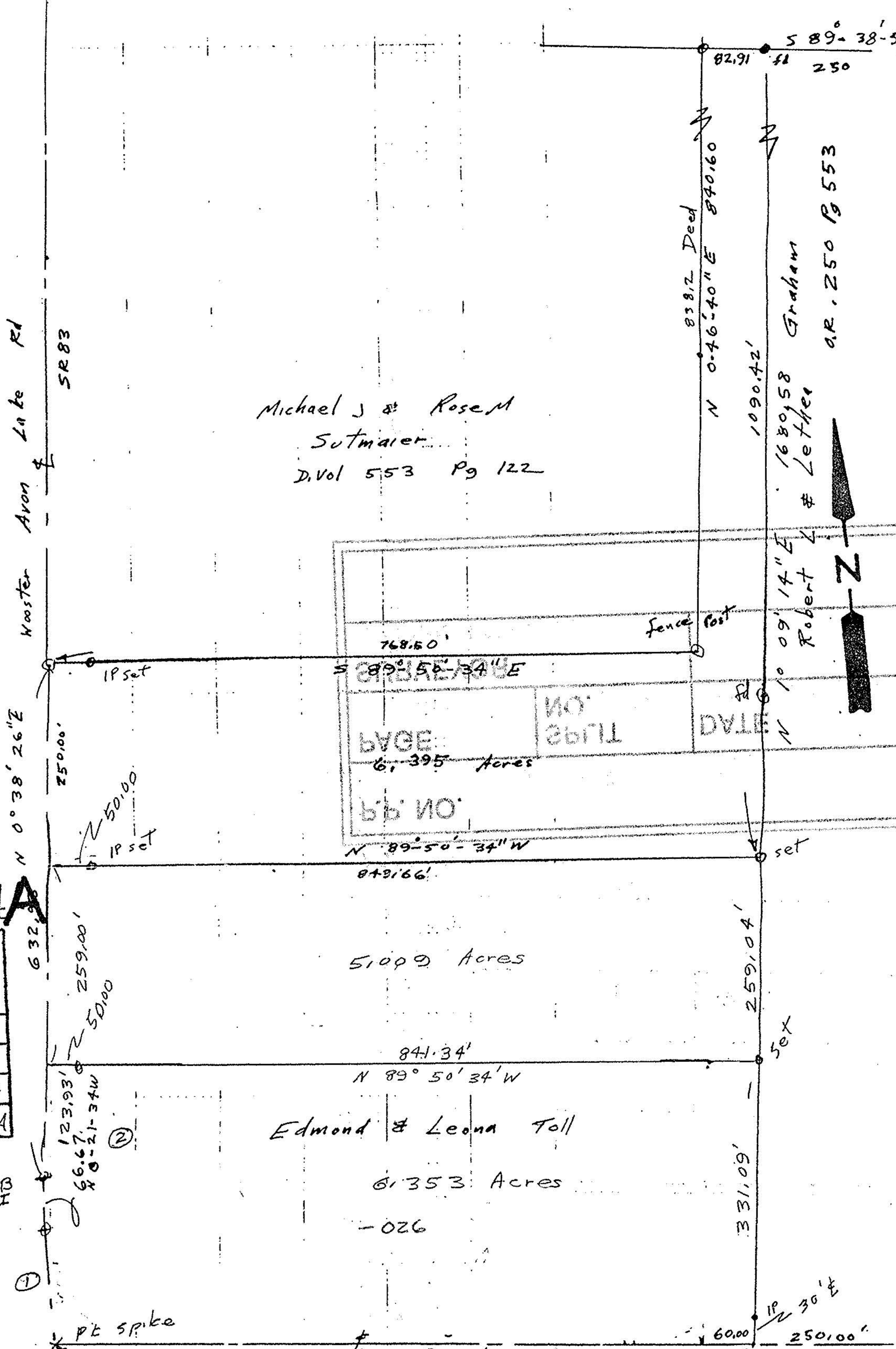

Michael J & Rose M  
Sutmaier  
D. Vol 553 Pg 122

Edmond & Leona Toll  
6,353 Acres  
-026

1680.58  
Graham  
& Lettie  
A.R. 250 Pg 553

- ② CB N 0° 21' 34" W  
CH 66.67  
Arc 66.67  
OK 3819.51
- ① CB N 2° 44' 18" W  
CH 139.40  
Arc 139.41  
R 2867.79

John Pogywab  
Reg Surveyor  
5292

Survey of a Parcel Split  
Edmond Toll Property  
Part of Original Lot 95  
Grafton Township  
Lorain County, Ohio  
Scale as shown May 1990  
August 23, 1990 Sept 20, 1990