

Ruth Billman Divol 1312
Pg 203

S 89° 38' 53" E

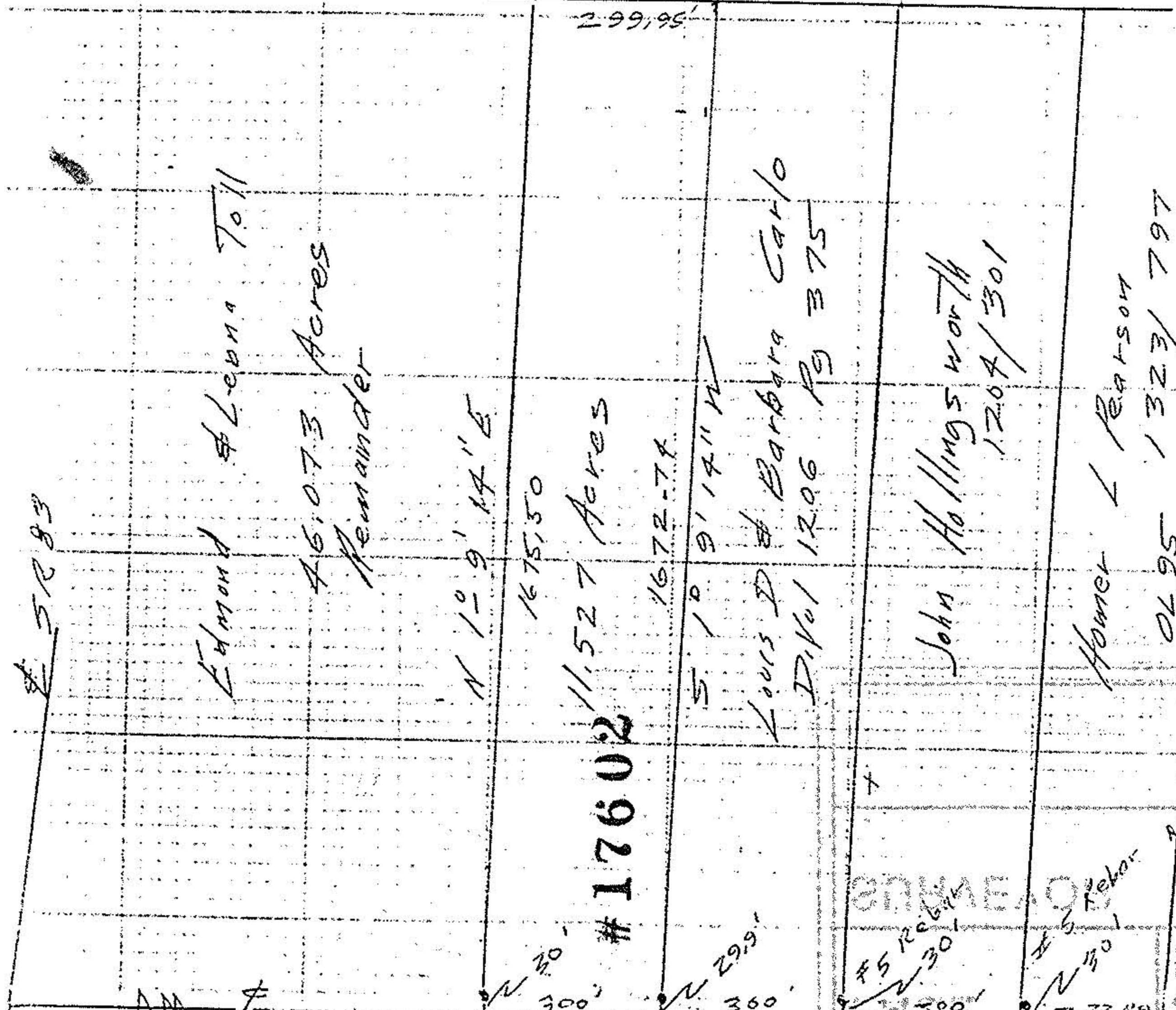

Edmond & Leona Toll
46.073 Acres
Remainder

N 1° 9' 14" E
1675.50
11.527 Acres

S 1° 9' 14" W
1672.74
Louis D & Barbara Carlo
Divol 1206 Pg 375

John Hollingsworth
1207/301

Homer L Pearson
0195 / 1323 / 797



Survey of a Parcel split
Part of Original Lot 95
Grafton Township
Lorain County Ohio
Scale 1" = 300' July 25, 1987

#17602

Dunkham Rd

John Pozyswak
Reg Surveyor 5292

RECORDED
#5 RECORDED 1987
#6 RECORDED 1987
#12 RECORDED 1988

Lorain County
Medina County

#17602
PROVE
JRAIN CO.
MAP D
DATE 8-18-87
PAGE 16-G
BY C. FRANCIS
VOID AFTER 17602