

SR 83 Wooster Avon Lake Rd

N 0° 38' 26" E 123.93'

PK 5PT

5000
259.00

Dunkham Rd 829.00
Medina County N 89° 45' 30" W

Edmund & Leona Toll
6.353 Acres

S 89° 50' 34" E 841.34

S 10° 09' 14" W

331.09'

259.00

Robert L & Leather Graham
OR 250 Pg 533

ORIGINAL LOT _____ DATE _____

TOWNSHIP _____

CITY OF _____

COUNTY OF _____

STATE OF _____

N. O. _____

CHECKED BY _____

FILE NO. _____

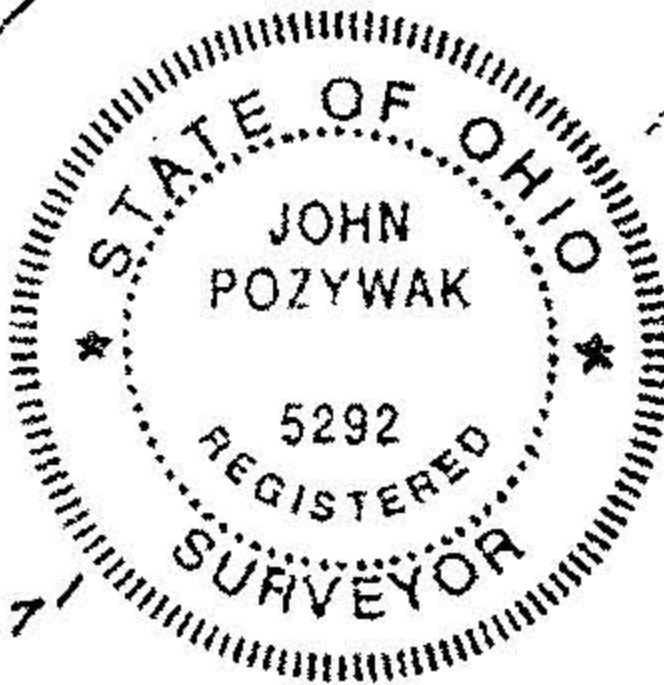

- ① CB N 2° 44' 18" W
CH 139.40 Arc 139.41
R = 2864.79'
- ② CB N 0° 21' 34" W
CH 66.67' Arc 66.67'
R = 3819.51'

□ Monument box at PI • iron pipes

Survey of land owned by
Edmund & Leona Toll
Original Lot 95
Grafton Township
Loran County Ohio
Scale 1" = 100' Sept 1990
John Pozywak surveyed
Reg Surveyor 5292

NO. 1178
SURVEYOR

Marcus & Cathy Prewitt
OR 376 Pg 389