

O.L. 92
O.L. 92

Fence Post used for Co. Line
per others (Medina Co. Survey Rank)

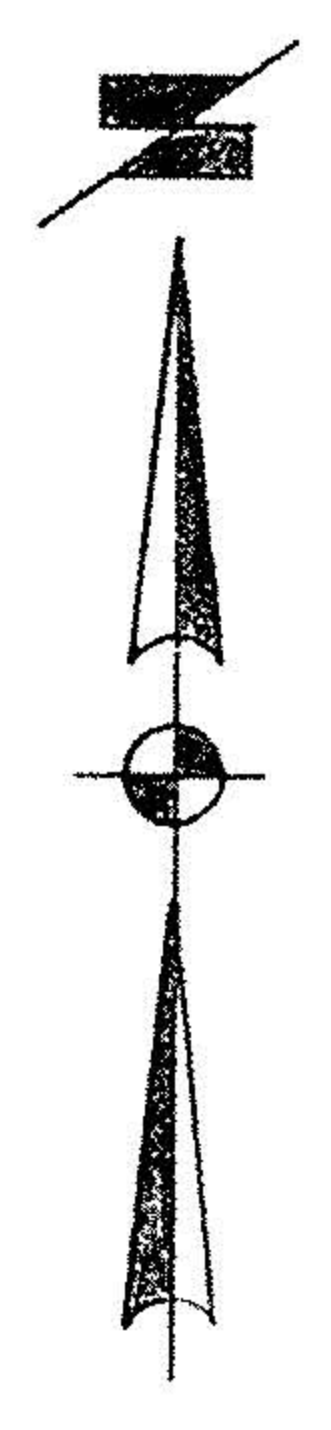

JEFF ROAD

SURVEY FOR
THE WEIGEL FAMILY
PART OF O.L. 92 TOWNSHIP OF GRAFTON
COUNTY OF LORAIN STATE OF OHIO
SEPTEMBER 1999 BY SCALE 1" = 100'
LAWDON S. SIMON, CAHL & ASSOC.
PROFESSIONAL LAND SURVEYORS
P.O. 249 P. 66 867 JONAS 99- 2147

373-A



-001
LAWRENCE A. & MARIAN M. WEIGEL
D.V. 457 P. 391

5.0° 09' 40" E. 2761.23' E

LAWRENCE A. & MARIAN M. WEIGEL
D.V. 863 P. 62

RMOR. OF -002
47.4783 AC.

N.0° 09' 40" W. 2216.61'

RMOR. OF -003
17.5603 AC.

5.0° 09' 40" E. 2748.55' E

RMOR. OF -004
21.0913 AC.

2° 05' 71" N.0° 09' 40" W. 2744.31' E

LAWRENCE A. & MARIAN M. WEIGEL
D.V. 1145 P. 757

-005
12.6767 AC.

N.0° 09' 40" W. 2742.01' E

O.L. 92
O.L. 91

1/2" 18" Deep
With plow points
around it.

REV. 9-24-99 PCL'S 1, 2 & 3 REDUCED TO 244' WIDE