

#12758

16-00-091-B
16-00-091-000-

E NEFF RD.

1/2 SECTION 91

PLAT OF SUR

County of LORAIN Ohio
 Township GRAFTON
 Twp. lot 91 Tr or Sec
 City or Village _____ Lot _____
 Subdivision _____ Lot _____
 Prop. by PRESTIGE CONST. INC.
 Date MAY, 1979 Scale 1"=100'

By _____
 REG. OHIO SURVEYOR No. 5569

WALTER F. MITCHELL & DERCK

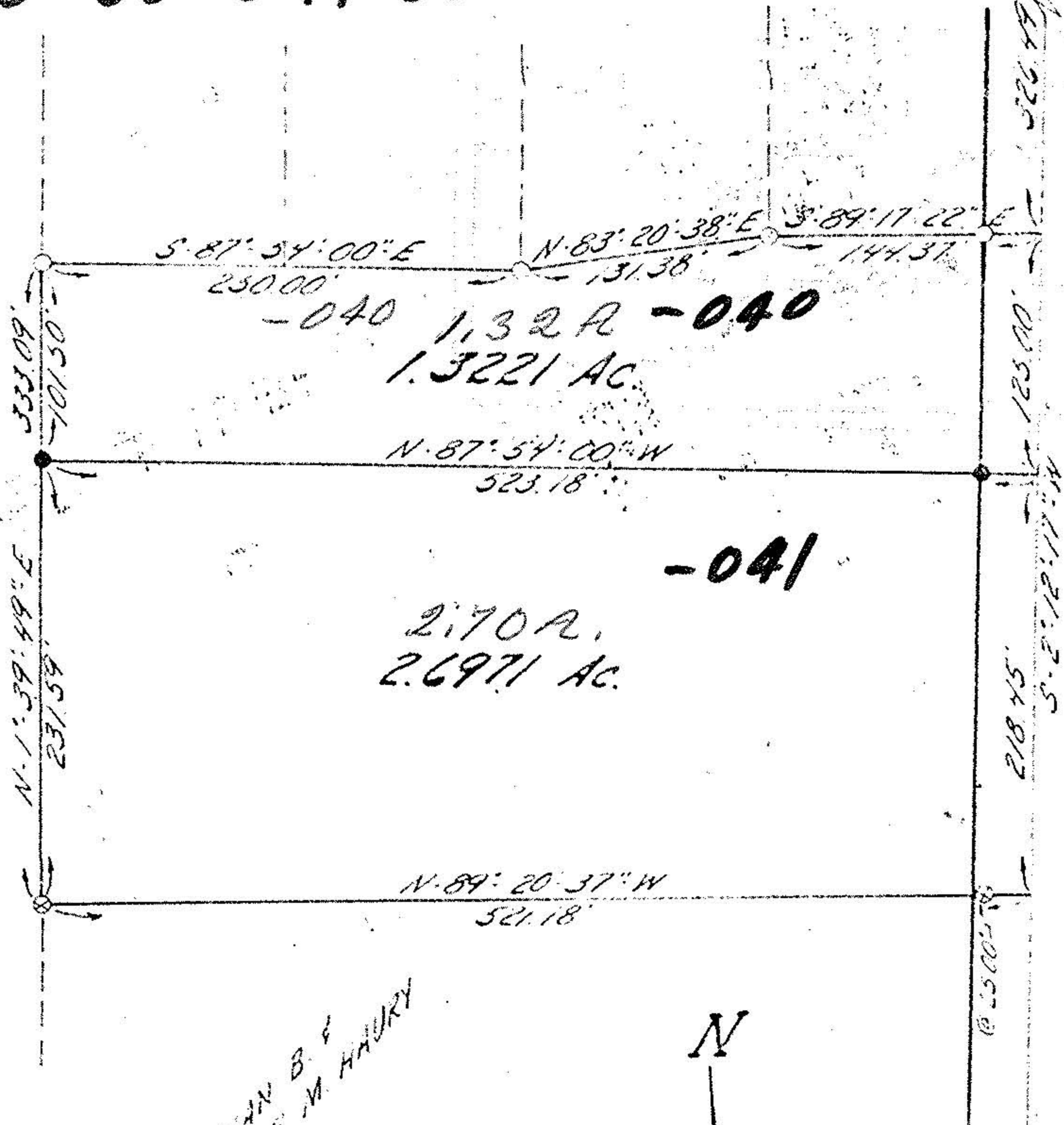

NATHAN B. & ELEANOR M. MAURY



- ⊙ R.R. SPIKE FND. & U.
- I. PIN FND. & U.
- ⊗ I. PIPE FND. & U.
- I. PIN SET

ERHART-NORTHERN RD. 60' E/W
MEDINA COUNTY

#12758

APPROVED	
LORAIN CO.	
MAP DEPT.	
DATE	6-1-79
PAGE	16-00-091-B
BY	Carolyn F
VOID AFTER	12758

Rolling, Hocevar & Associates, Inc.
 ENGINEERS SURVEYORS
 MEDINA, OHIO 723-1828

Project No. 271