

CMB.

#22456

APPROVED
LORAIN CO.
MAP DEPT
DATE 8/3/98
PAGE 16-00-091-01-B
BY KAC TAM

NORTH  
1" = 60'

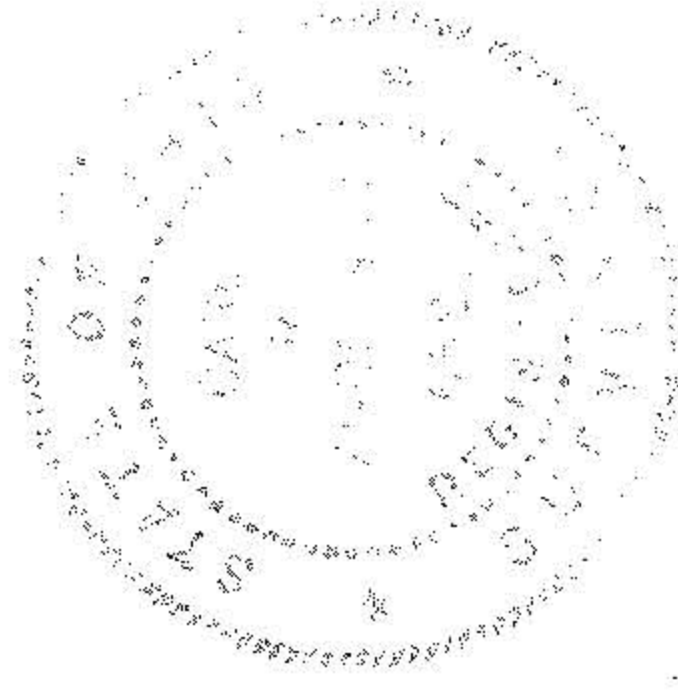

Carl R. Anderson

E NEFF ROAD

MONUMENT BOX FD. USED

NATHAN B. AND ELEANOR M. HAURY  
VOL. 1121 PAGE 907

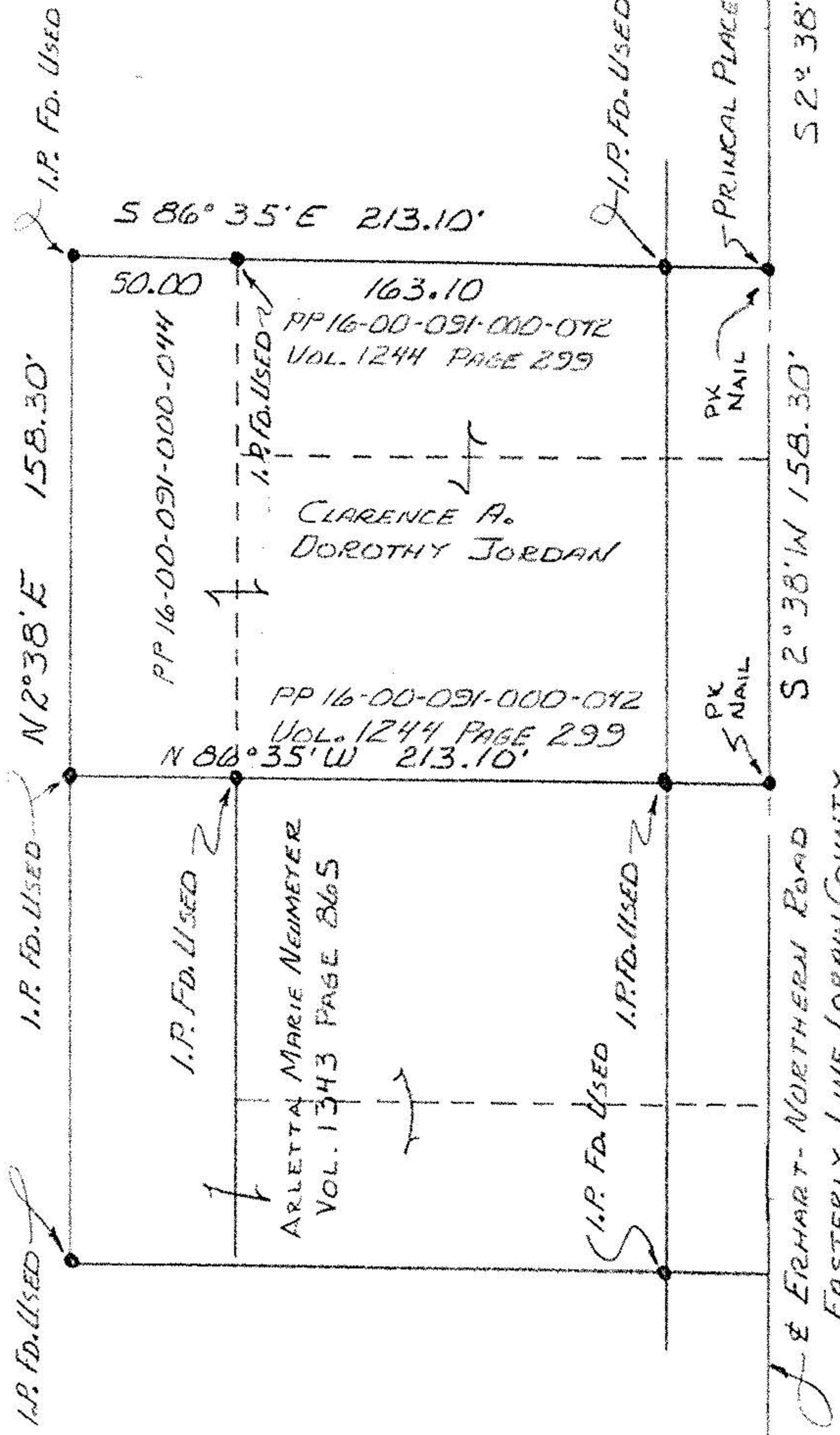

52° 38' W 1829.87 OBS.

S 2° 38' W 158.30'

J & ERHART - NORTHERN ROAD  
EASTERLY LINE LORAIN COUNTY  
EASTERLY LINE O.L. 91

PREPARED BY CARL R. ANDERSON P.S.  
866 SALEM AVENUE  
ELYRIA, OHIO 44035-1824  
(440) 365-8104

PREPARED FOR CLARENCE A. JORDAN  
2015 HATHAWAY DRIVE  
BRUNSWICK, OHIO 44212

SURVEY AND COMBINE P.P. 16-00-091-000-042 & 044

BEARINGS ARE ASSUMED.

GRAFTON TOWNSHIP  
LORAIN COUNTY  
STATE OF OHIO  
ORIGINAL LOT NO. 91