

NEFF ROAD

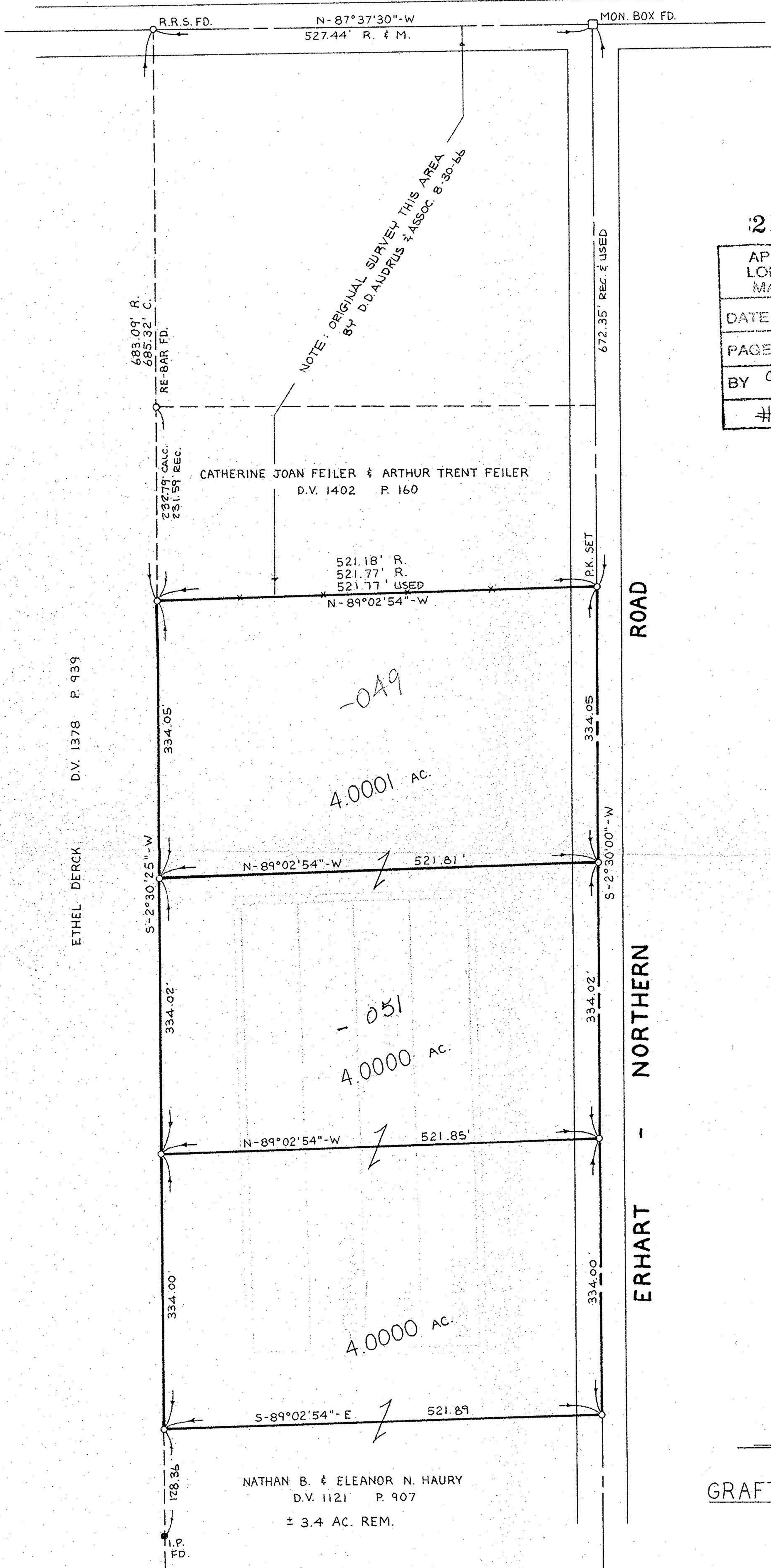

21000

APPROVED LORAIN CO. MAP DEPT
DATE 8-12-94
PAGE 1600-091B
BY CAROLYN FRANCIS
21000

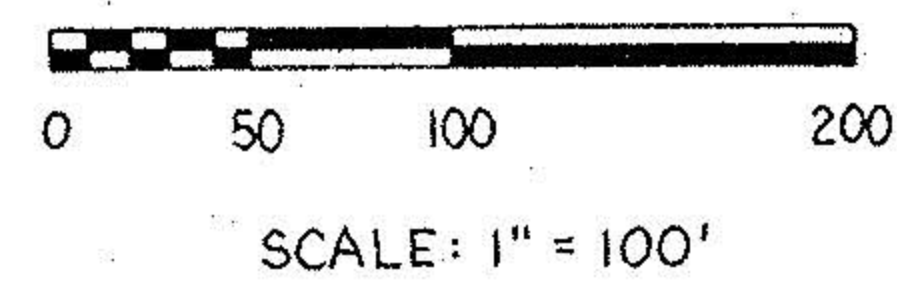

ETHEL DERCK D.V. 1378 P. 939

-049

4.0000 AC.

-051

4.0000 AC.

4.0000 AC.

BOUNDARY SURVEY

PART OF
GRAFTON TOWNSHIP ORIGINAL LOT 91
TOWNSHIP OF GRAFTON
COUNTY OF LORAIN
STATE OF OHIO

PREPARED BY:
KS ASSOCIATES INC.
ENGINEERS & SURVEYORS

David L. Elwell
DAVID L. ELWELL REG. SURVEYOR NO. 6333
8-2-90

