

21241

APPROVED LORAIN CO. MAP DEPT
DATE 2-28-95
PAGE 16-00-091B
BY CAROLYN FRANCIS
# 21241

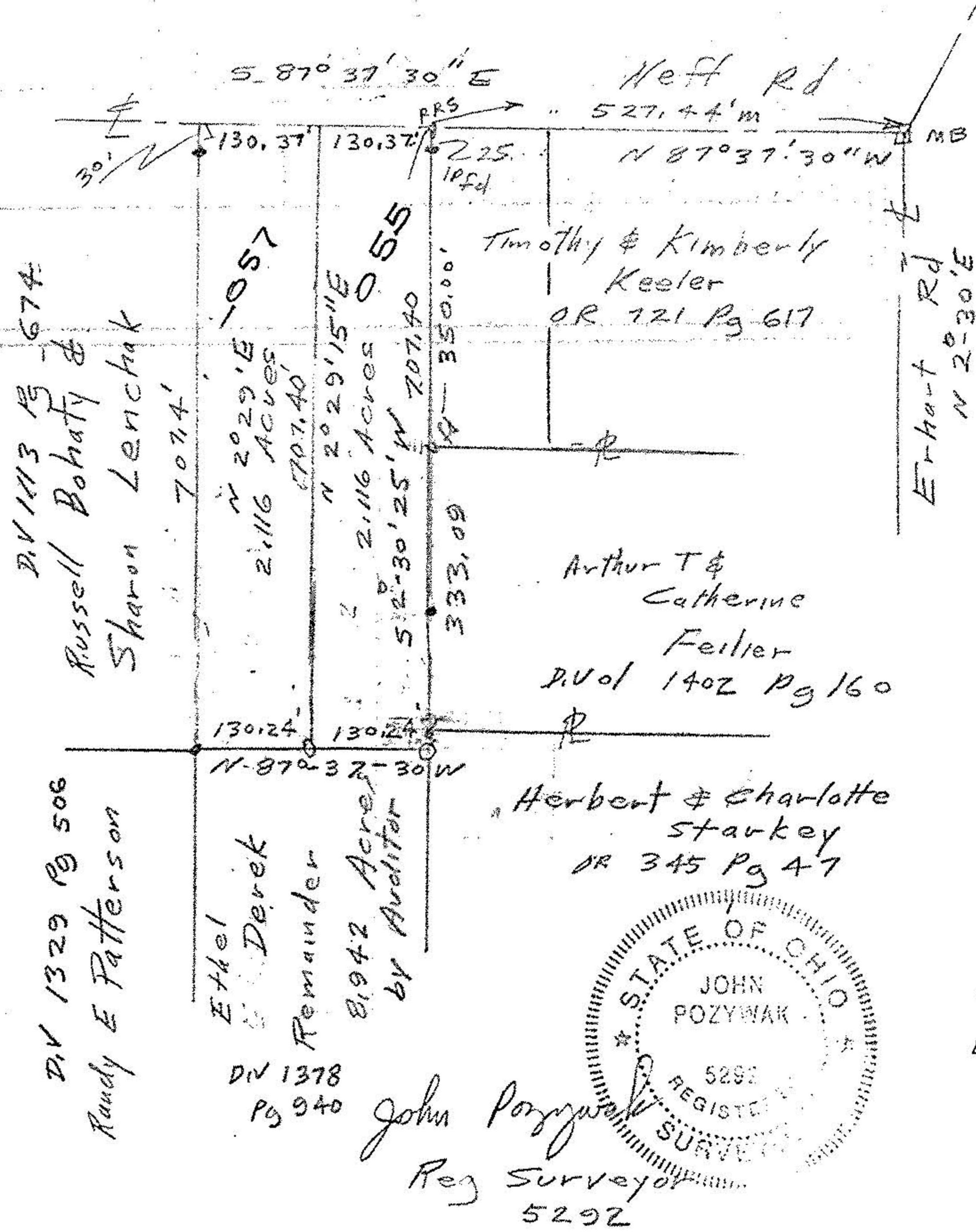

Survey for  
 Parcel Split  
 Part of Original Lot 91  
 Grafton Township  
 Lorain County Ohio  
 Scale 1" = 200' Oct 1988  
 Revised Nov 1994  
 Jan 3, 95

- iron pipes fd
- iron pipes set
- Monument box