

MAP OF PROPERTY SURVEY

PART OF  
ORIGINAL GRAFTON TOWNSHIP LOT NO 91  
COUNTY OF LORAIN - STATE OF OHIO

NORTH  
SCALE 1" = 50'

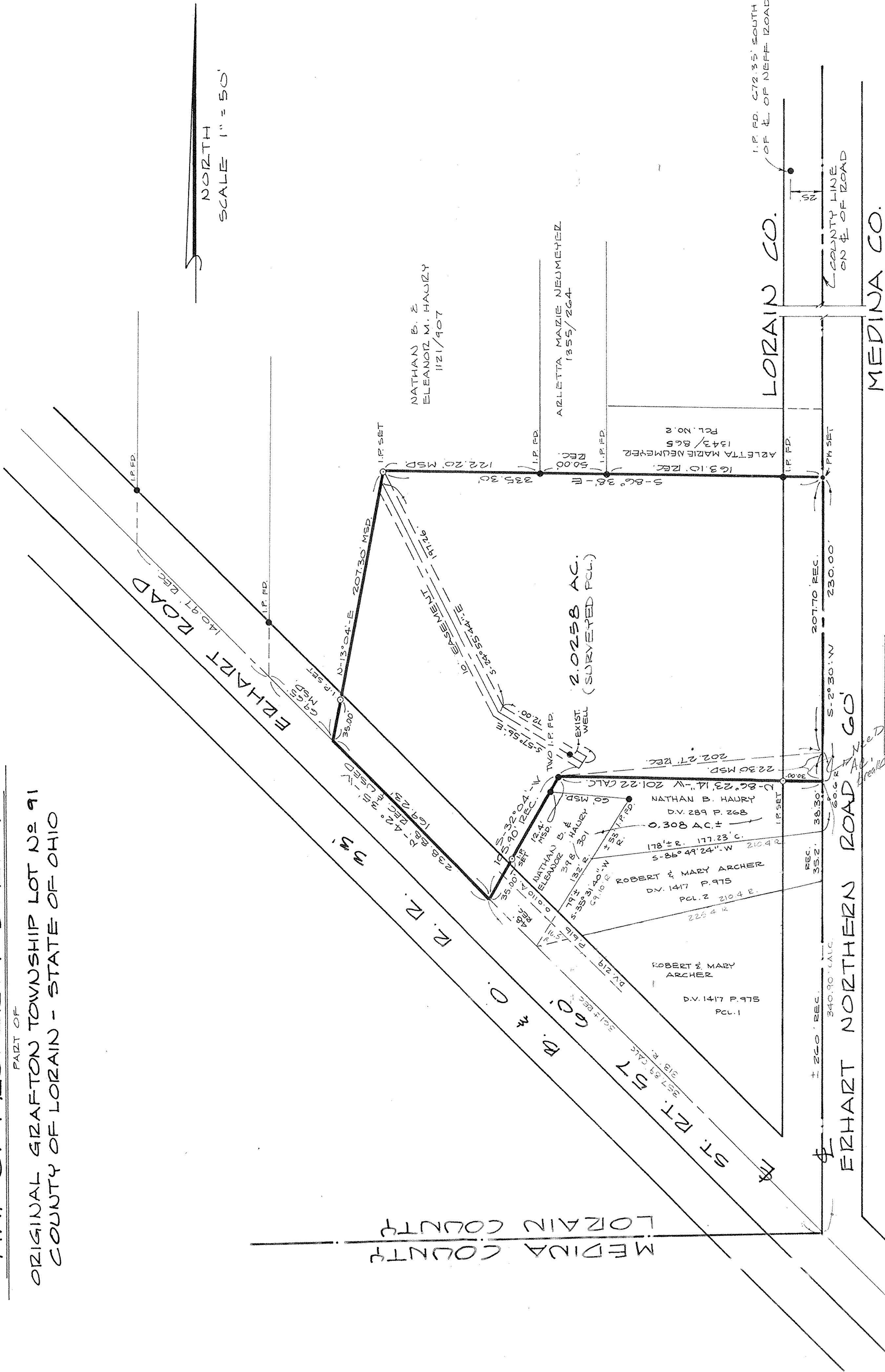

#18621  
APPROVED  
LORAIN CO.  
MAP DEPT.  
DATE 9-28-89  
PAGE 16-00-091-18  
BY FRANKS  
CAROLYN  
VOID AFTER 12/6/91  
ENGINEERS/SURVEYORS

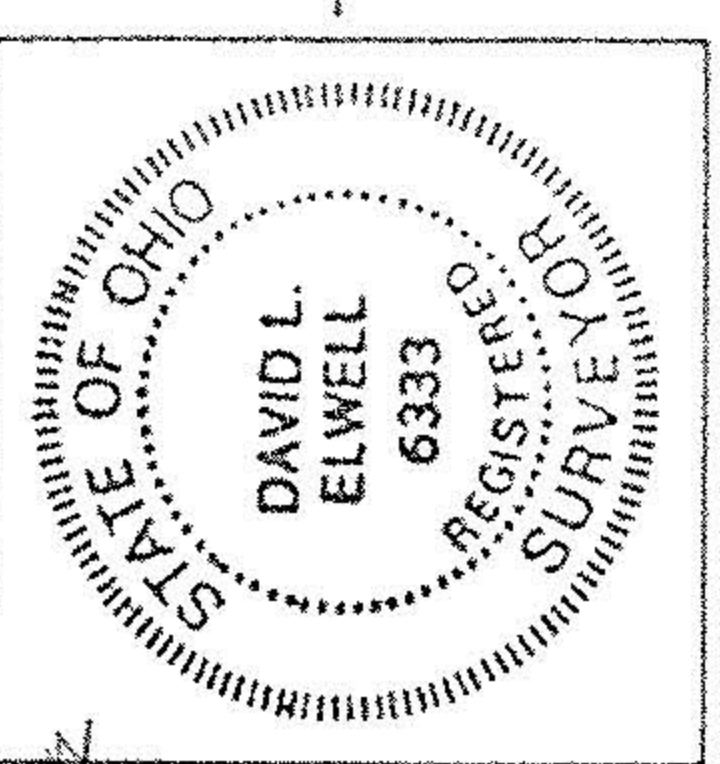
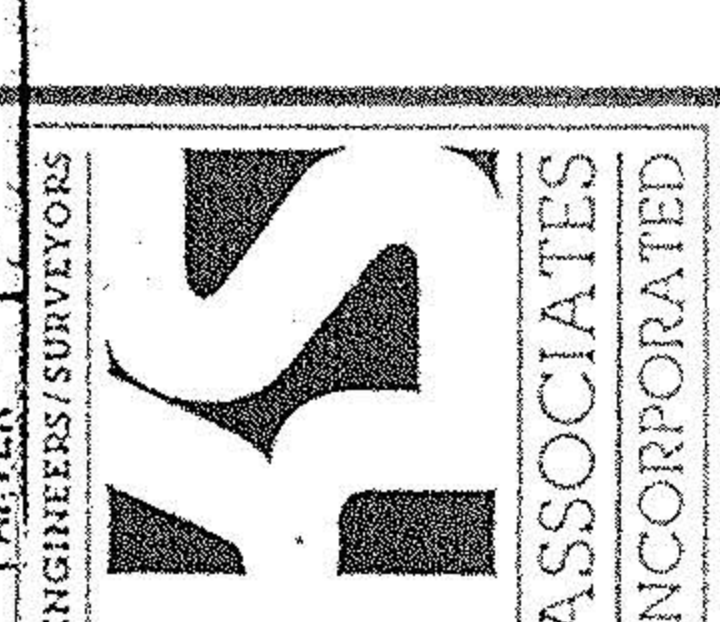

David L. Elwell  
REG. SURVEYOR  
NO. 6333