

MAP OF PROPERTY SURVEY

PART OF
ORIGINAL GRAFTON TOWNSHIP LOT N^o 91
COUNTY OF LORAIN - STATE OF OHIO

NORTH
SCALE 1" = 50'

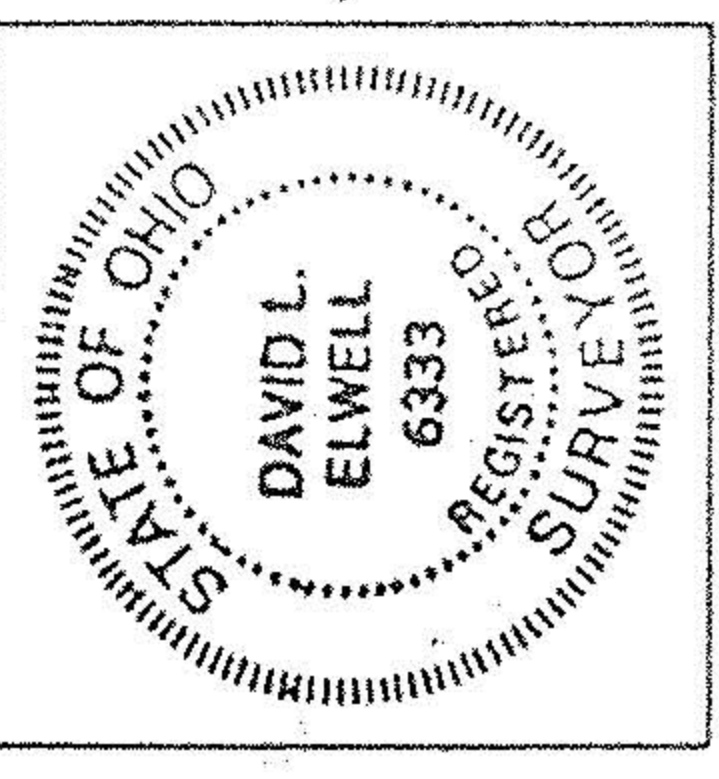
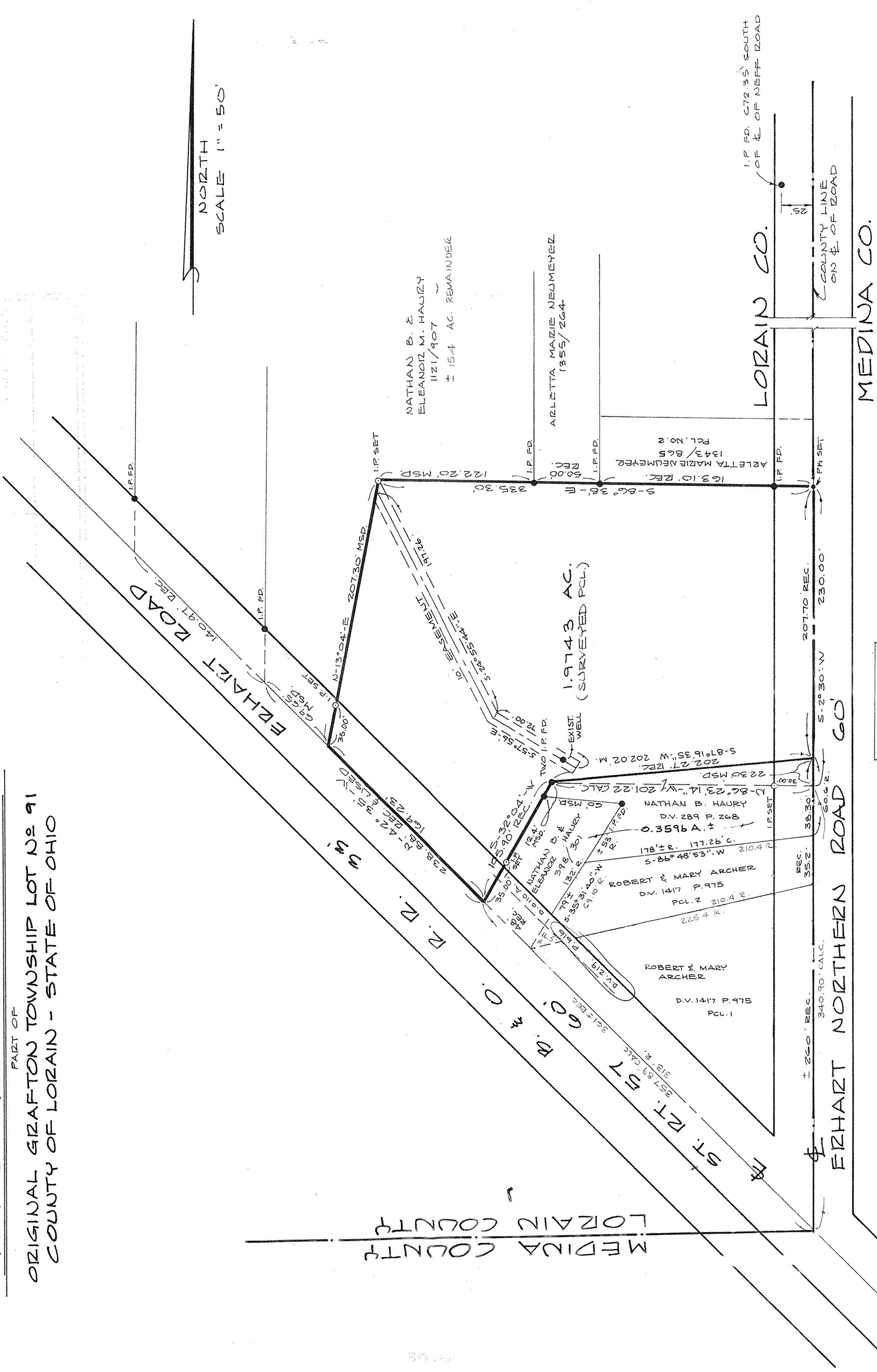

David L. Elwell
REG. SURVEYOR
NO. 6333

#18758
APPROVED
LORAIN CO.
MAP DEPT.
DATE 12-12-89
PAGE 16-00-091-B
BY CAROLYN
FRANES
VOID
AFTER # 18758

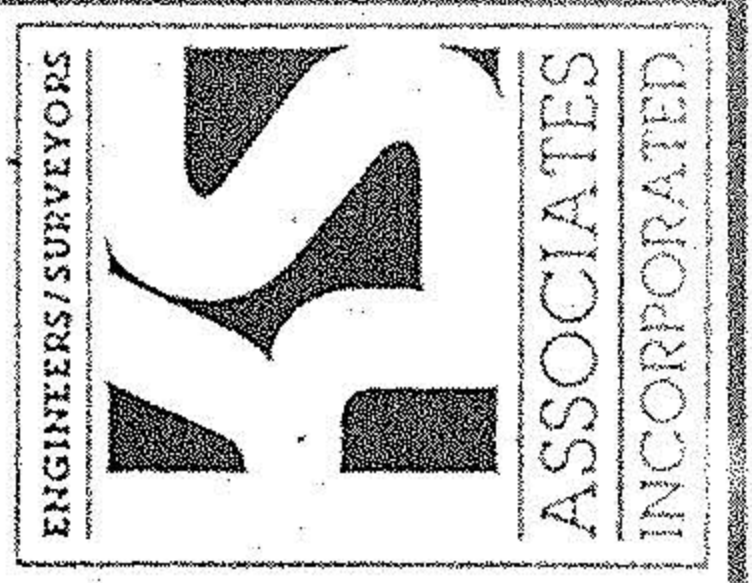

REV. 12-1-89
REV. 8-1-88
9-13-88