

E NEFF RD.

1/2 SECTION
04 91

PLAT OF SURVEY

County of LORAIN Ohio
 Township GRAFTON
 Twp. lot 91 Tr. or Sec _____
 City or Village _____ Lot _____
 Subdivision _____ Lo. _____
 Prop. Owner PRESTIGE CONST. INC.
 Date MAY, 1979 Scale 1"=100'

By: [Signature]
 REG. OHIO SURVEYOR No. 5569

WALTER F.
ETHEL L. DERCK

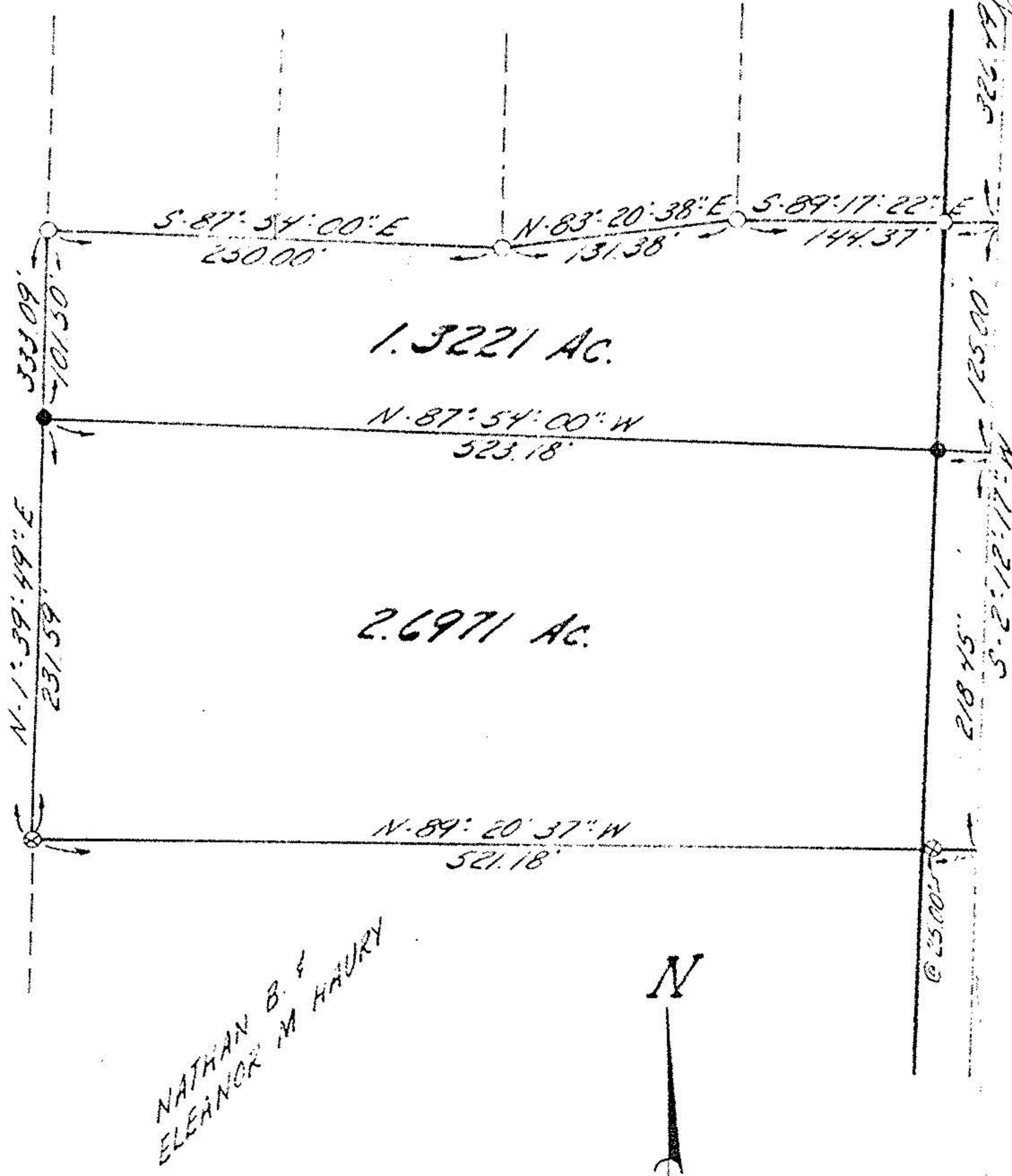

NATHAN B. F.
ELEANOR M. HAURY

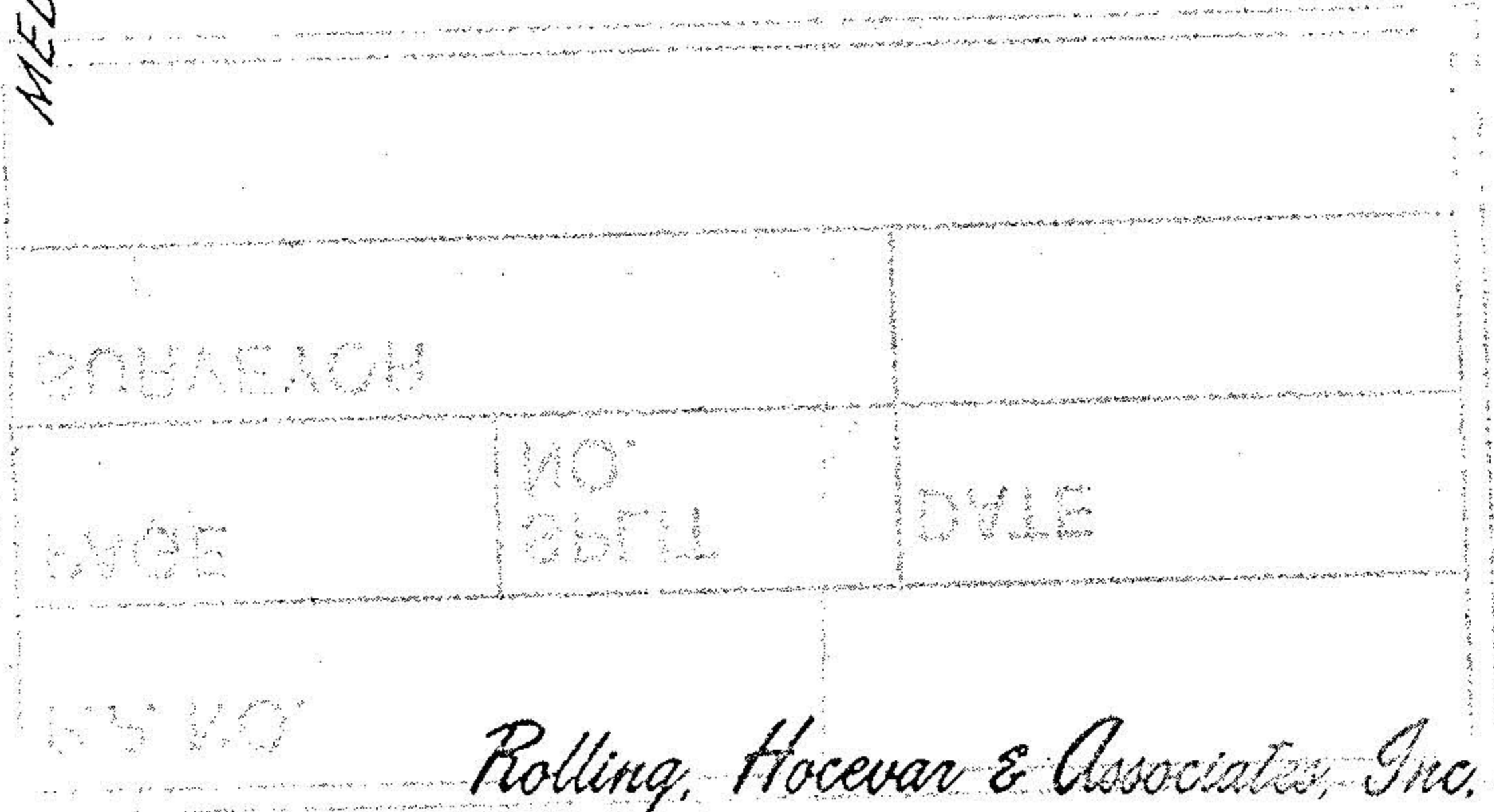

Rolling, Hocevar & Associates, Inc.
 ENGINEERS SURVEYORS
 MEDINA, OHIO

723-1828
 - 000-160-00-091
 Project No. 371

16-10791