

2 ERHART-NORTHERN RD.

5 00° 52' 53" W 963.40'

1. P. SET

529.91'

1. P. SET

1. P. SET

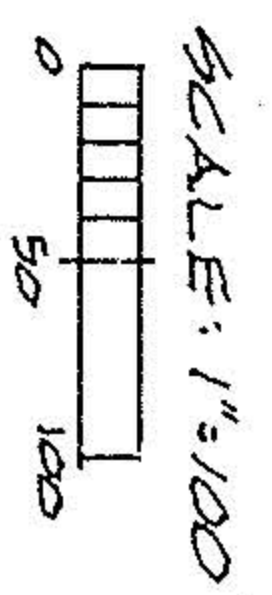

1360.72
272.62
00.00
200.00
200.00
183.31

MICHAELS, DENNIS L. & TRACY M.
O.R. VOL. 660, PG. 656

FOYAVEILLE

5 00° 11' 54" W 350.00'

- 053

PARCEL "K"
(TO BE SPLIT-OUT)
1.6069 Ac.

NEFF ROAD

5 89° 54' E 472.62'

200.00'

350.00'

1. P. SET

N 00° 11' 54" E 882.28'

POZNIAK, ANTON J. JR & ANNA T.
D.V. 425, PG. 344

KOUBEY, PATRICIA A.
O.R. VOL. 216, PG. 194

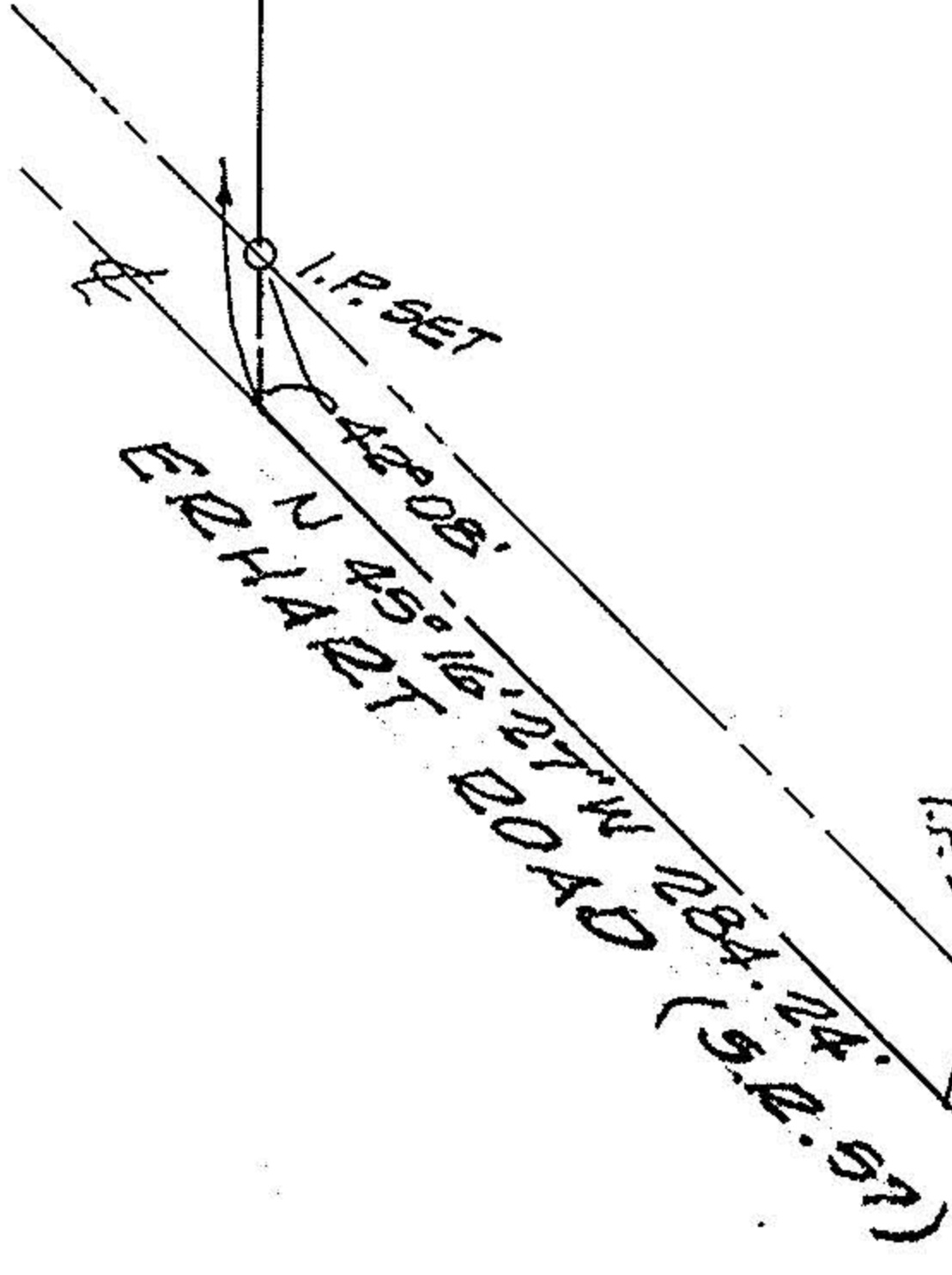

MAP of SURVEY

PREPARED FOR DENNIS & TRACY MICHAELS

PART of ORIGINAL GRANTON TWP LOT 91
TOWNSHIP of GRANTON, LOHAIN COUNTY, OHIO

REF: PP # 16-00-091-000-024

K.E. MCCARTNEY & ASSOCIATES INC.

ENGINEERS & SURVEYORS

EVEREA OHIO

AUGUST, 1994 #935253