

MAP OF PROPERTY SURVEY

PART OF
ORIGINAL GRAFTON TOWNSHIP LOT NO 91
COUNTY OF LORAIN - STATE OF OHIO

NORTH
SCALE 1" = 50'

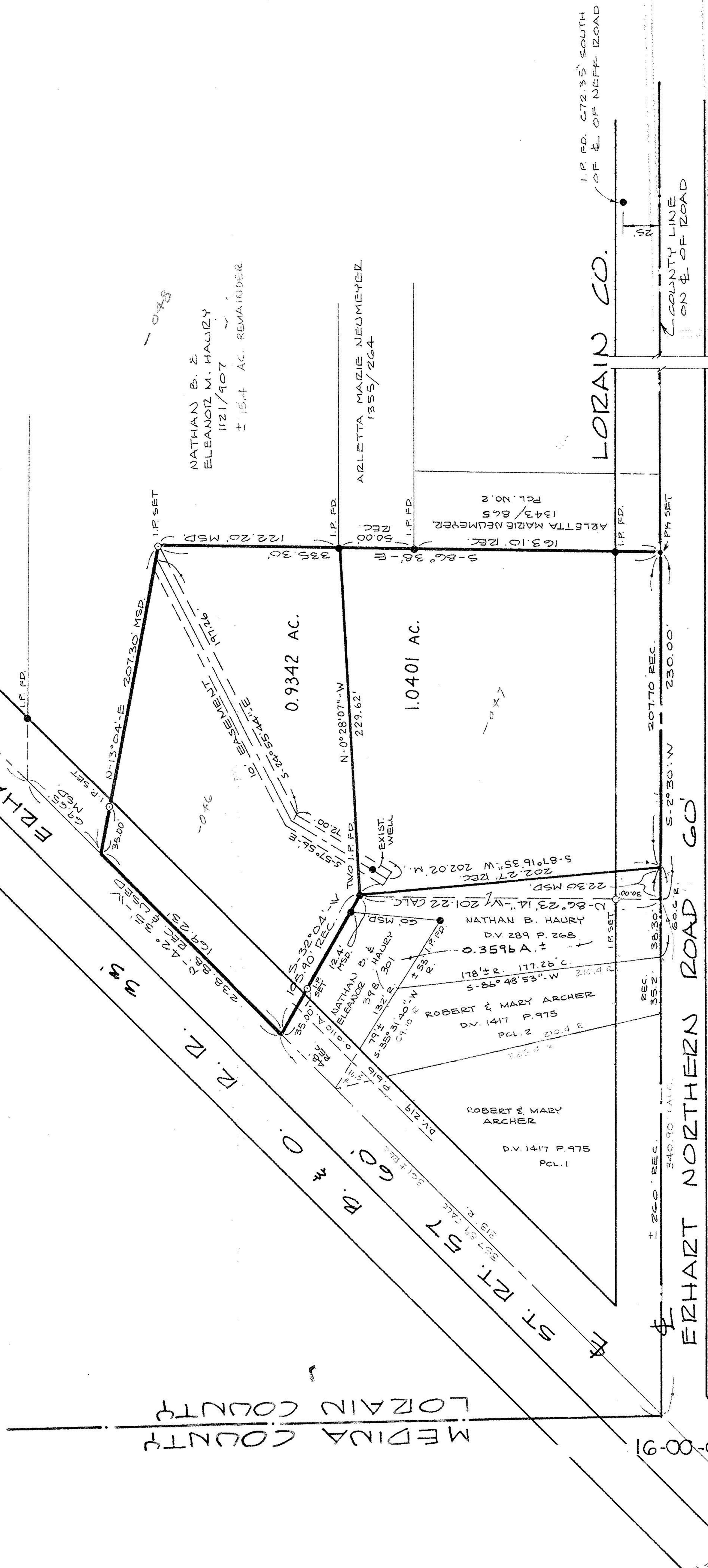

REV. 8-1-88
REV. 9-13-88
REV. 12-1-89
REV. 1-5-90



David L. Elwell
REG. SURVEYOR
NO. 6333

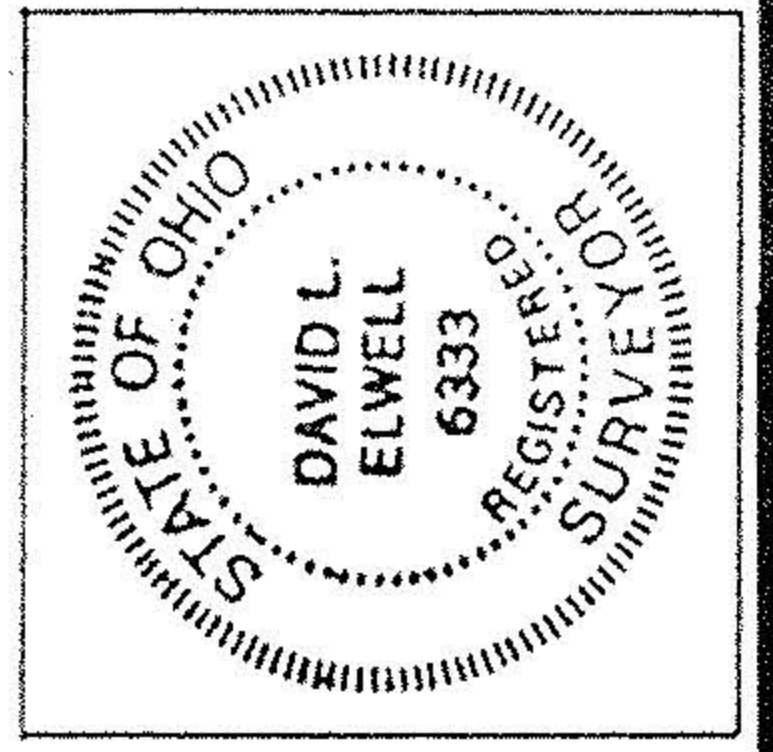

#19069
APPROVED
LORAIN CO.
MAP DEPT.
DATE 8-3-90
PAGE 16-00091-B
BY CAROLYN FRANCIS
VOID AFTER #19061

000-160-00-91