

NATHAN B. AND ELEANOR M. HAURY
VOL. 1121 PAGE 907

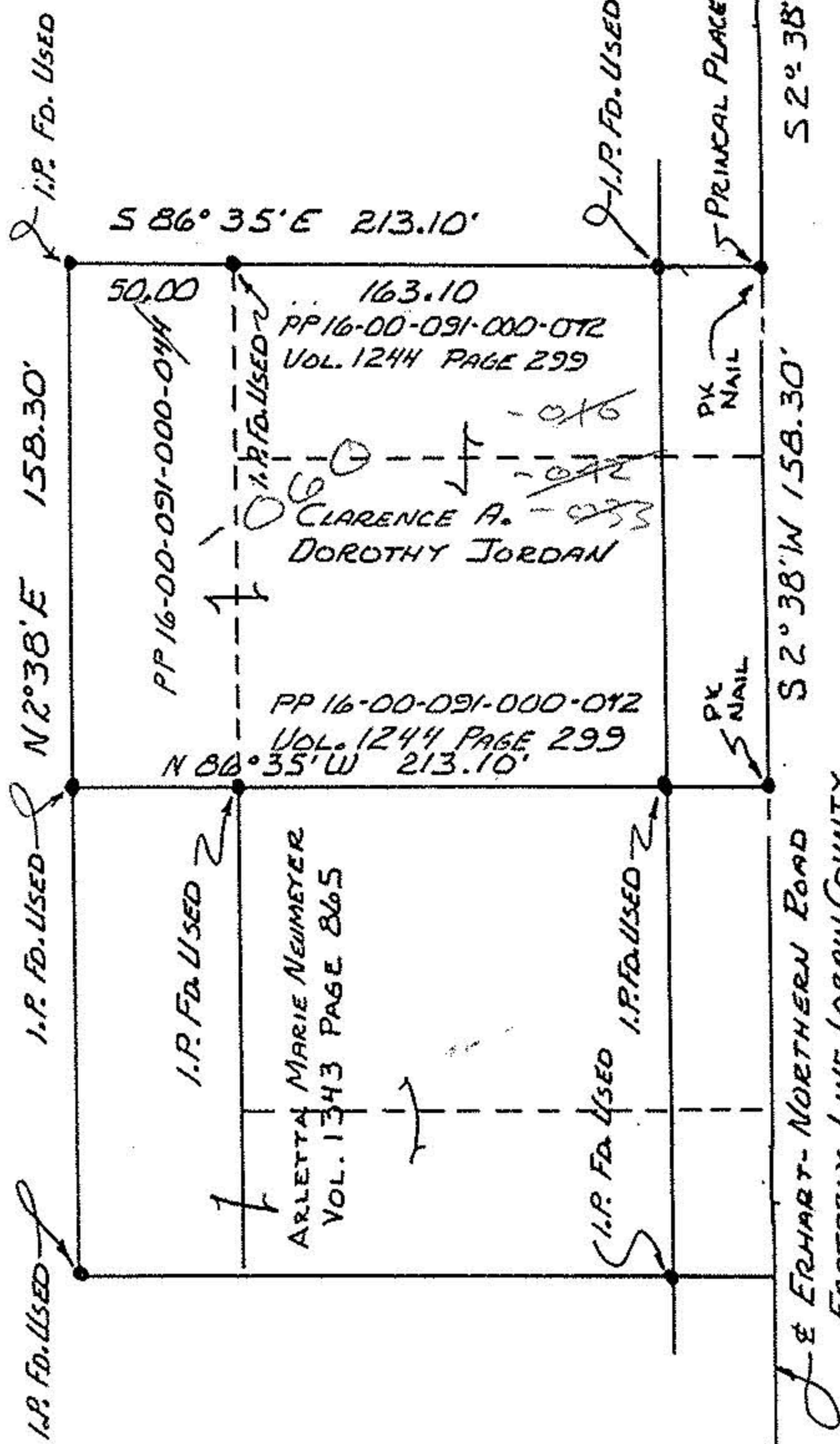

NORTH
1" = 60'



Carl R. Anderson

PREPARED BY CARL R. ANDERSON P.S.
866 SALEM AVENUE
ELYRIA, OHIO 44035-1824
(440) 365-8104

PREPARED FOR CLARENCE A. JORDAN
2015 HATHAWAY DRIVE
BRUNSWICK, OHIO 44212

GRAFTON TOWNSHIP
LORAIN COUNTY
STATE OF OHIO
ORIGINAL LOT NO. 91

SURVEY AND COMBINE P.P. 16-00-091-000-042 & 044
BEARINGS ARE ASSUMED.