

#14802

COPY

- I. PIPE FOUND
- I. PIN FOUND
- ⊗ R.R. SPIKE FOUND
- I. PIN SET
- ⊗ R.R. SPIKE SET

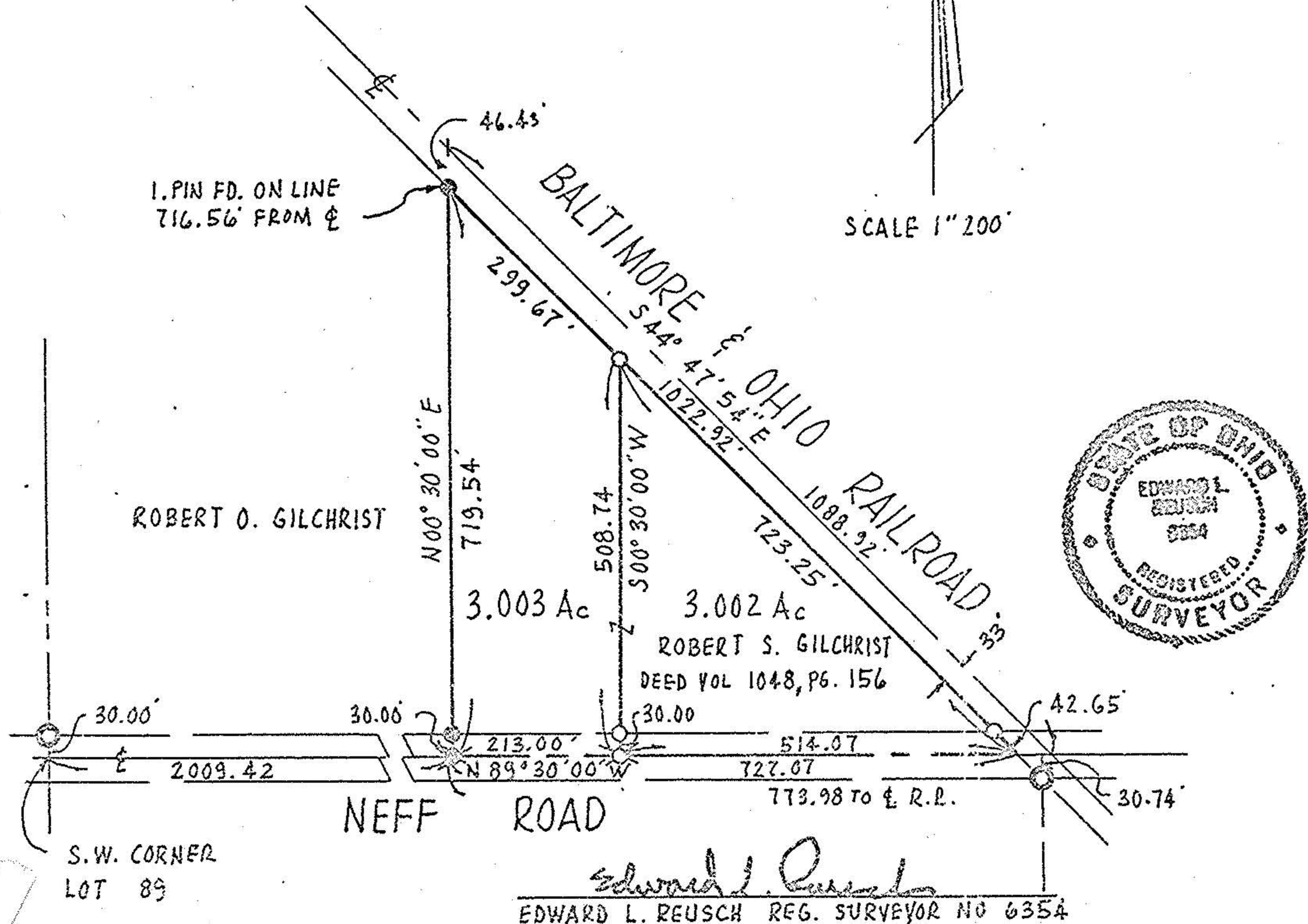

#14802

APPROVED
LORAIN CO.
MAP DEPT.
DATE <u>8-25-82</u>
PAGE <u>16-H</u>
BY <u>E. Reusch</u>
VOID AFTER

16-00-089-000

Plat of Survey	
State <u>OHIO</u>	County <u>LORAIN</u>
Township <u>GRAFTON</u>	Lot <u>89</u>
Tract / Section <u>PARCEL No. 16-00-089-00-012</u>	
City / Village _____	Lot _____
Subdivision _____	Lot _____
Owner <u>ROBERT S. GILCHRIST</u>	
Project <u>82-121</u>	Date <u>AUGUST, 1982</u>

**Reusch Surveying**  
 979 Medina Road, Telephone  
 Medina, Ohio 44256 (216) 239-2500

*Edward L. Reusch*  
 EDWARD L. REUSCH REG. SURVEYOR NO 6354