

Marie Hokes

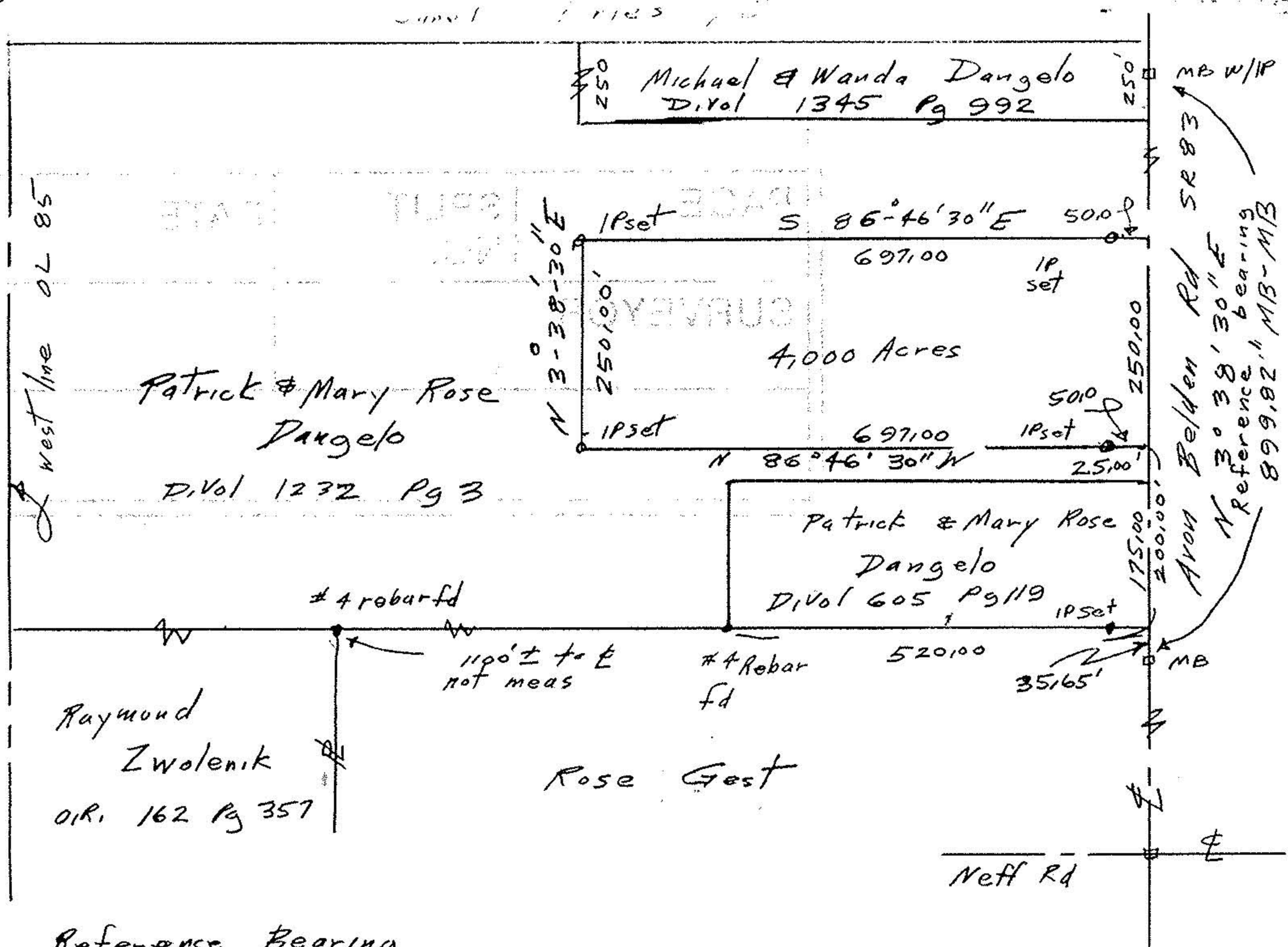

Reference Bearing
 E SR 83 from ODOT R/W

John Poznyal
 Reg Surveyor
 # 5292

Survey for Mary R. Dangelo
 4,000 acre split
 Part of Original Lot 85
 Grafton Township
 Lorain County Ohio
 Scale 1"=200 July 1, 1989

#18625

APPROVED	
LORAIN CO.	
MAP DEPT.	
DATE 9-12-89	
PAGE 16-F	
BY T-McNair	
VOID AFTER	18625