

THERLOW, C. & ROSE GEST
D.V. 906 P. 851

-012
52.21 A.

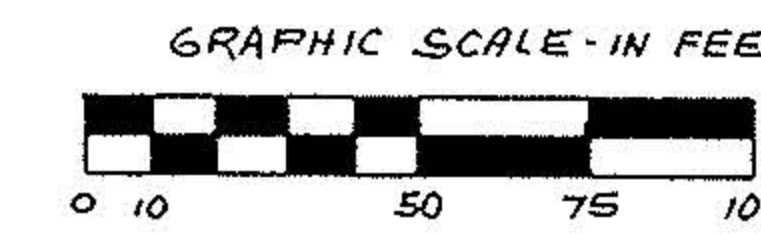

SCALE: 1" = 60'

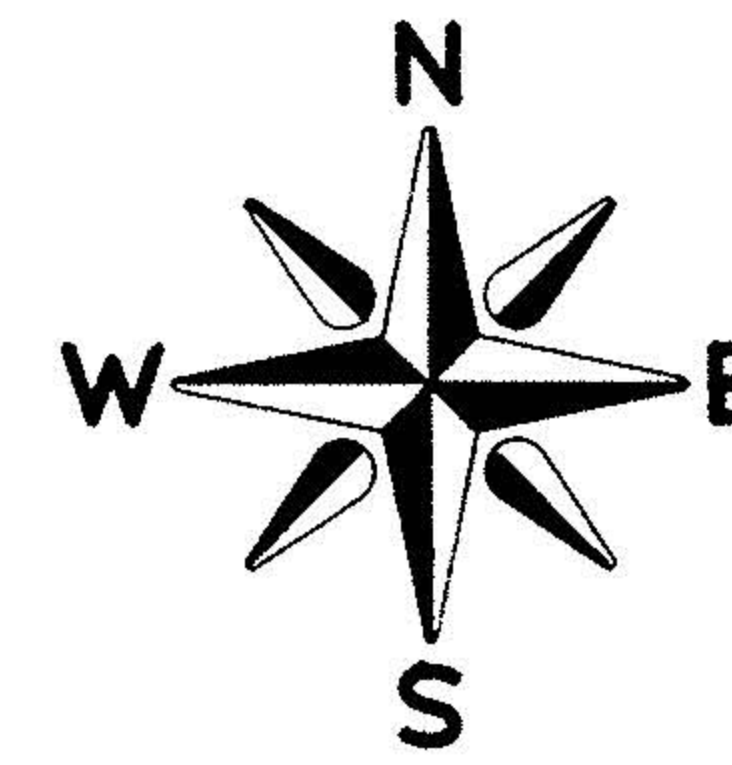
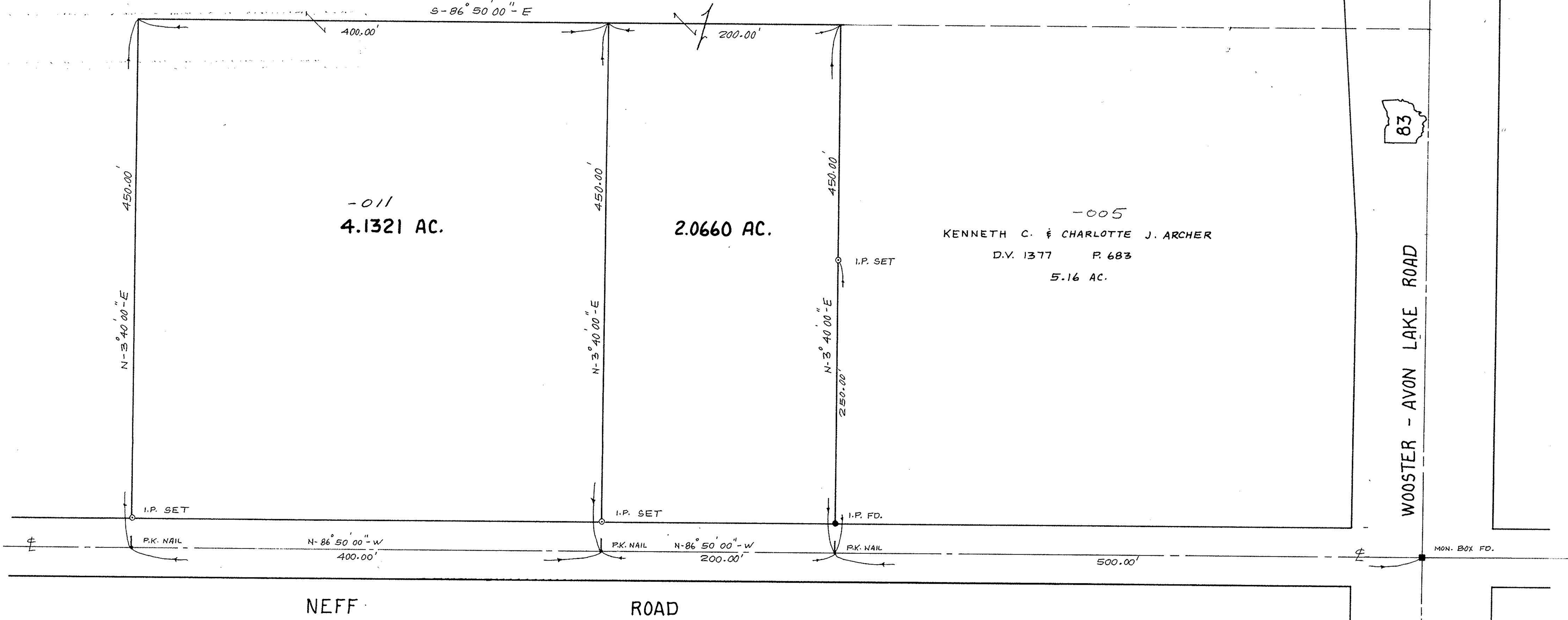

NEFF ROAD

83

WOOSTER - AVON LAKE ROAD

#16478

APPROVED
LORAIN CO.
MAP DEPT.
DATE 12-3-85
PAGE 16-F
BY *Bochert*
VOID AFTER 16478

PROJECT
BOUNDARY SURVEY
PART OF GRAFTON TOWNSHIP ORIGINAL LOT 85
COUNTY OF LORAIN STATE OF OHIO
Prepared for
GREGORY L. GEISLER

Rev
Drawn by **K.V.S.**
Checked by
App. by
Scale: 1" = 60'
Date **NOV. 12th, 1985**

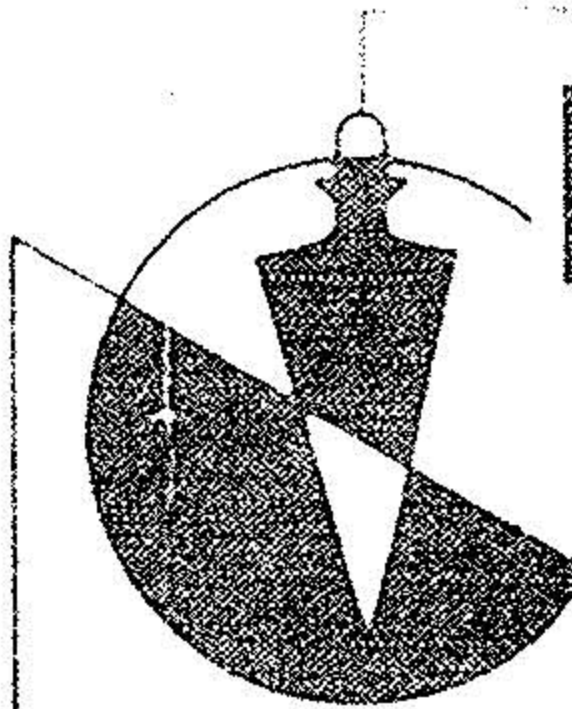
**KLEINOEDER-SCHMIDT**
and **ASSOCIATES**
ENGINEERS SURVEYORS CONSULTANTS in LAND PLANNING
ELYRIA OHIO

REFERENCES
K.S.A.F.B. 21 P. 7
LOR. CO. ENG. F.B. 201
P. 7 & 8
SHEET NO. **1** of **1**
JOB NO. **68-558**