

THERLOW C. & ROSE GEST
 D.V. 906 P. 851

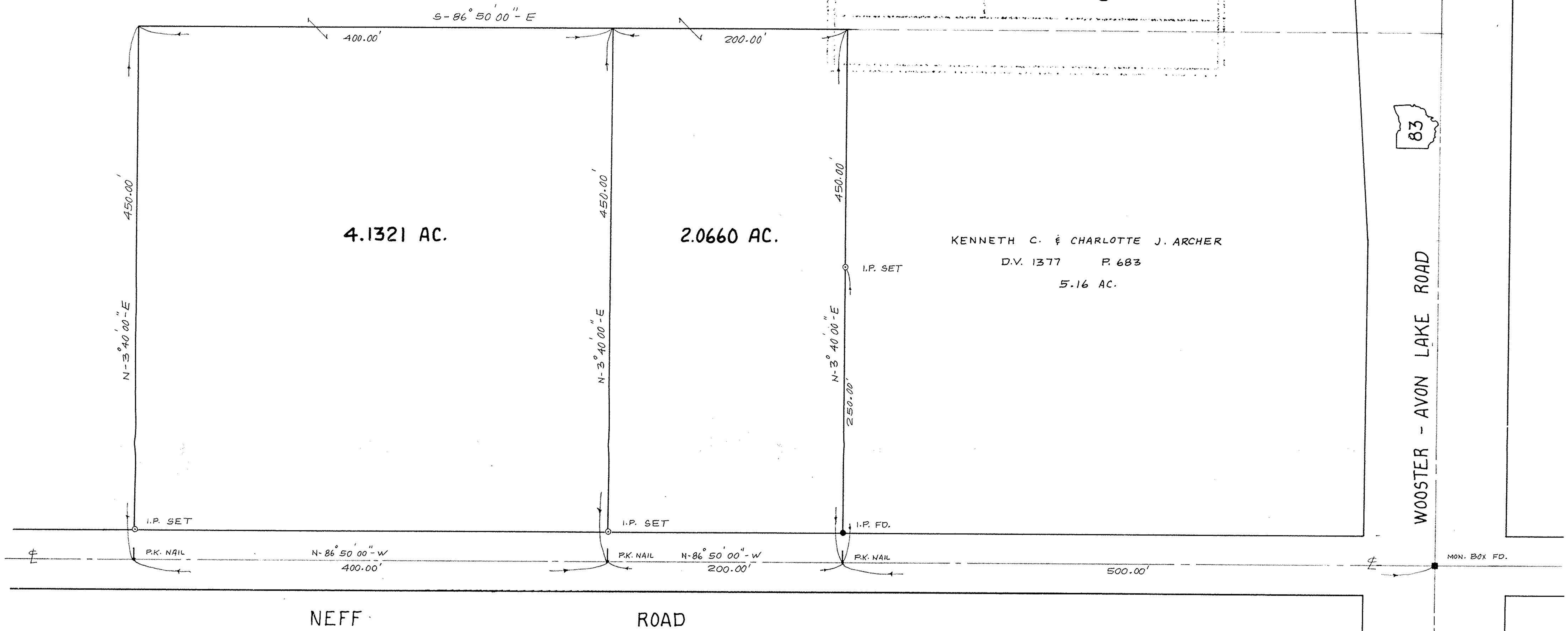
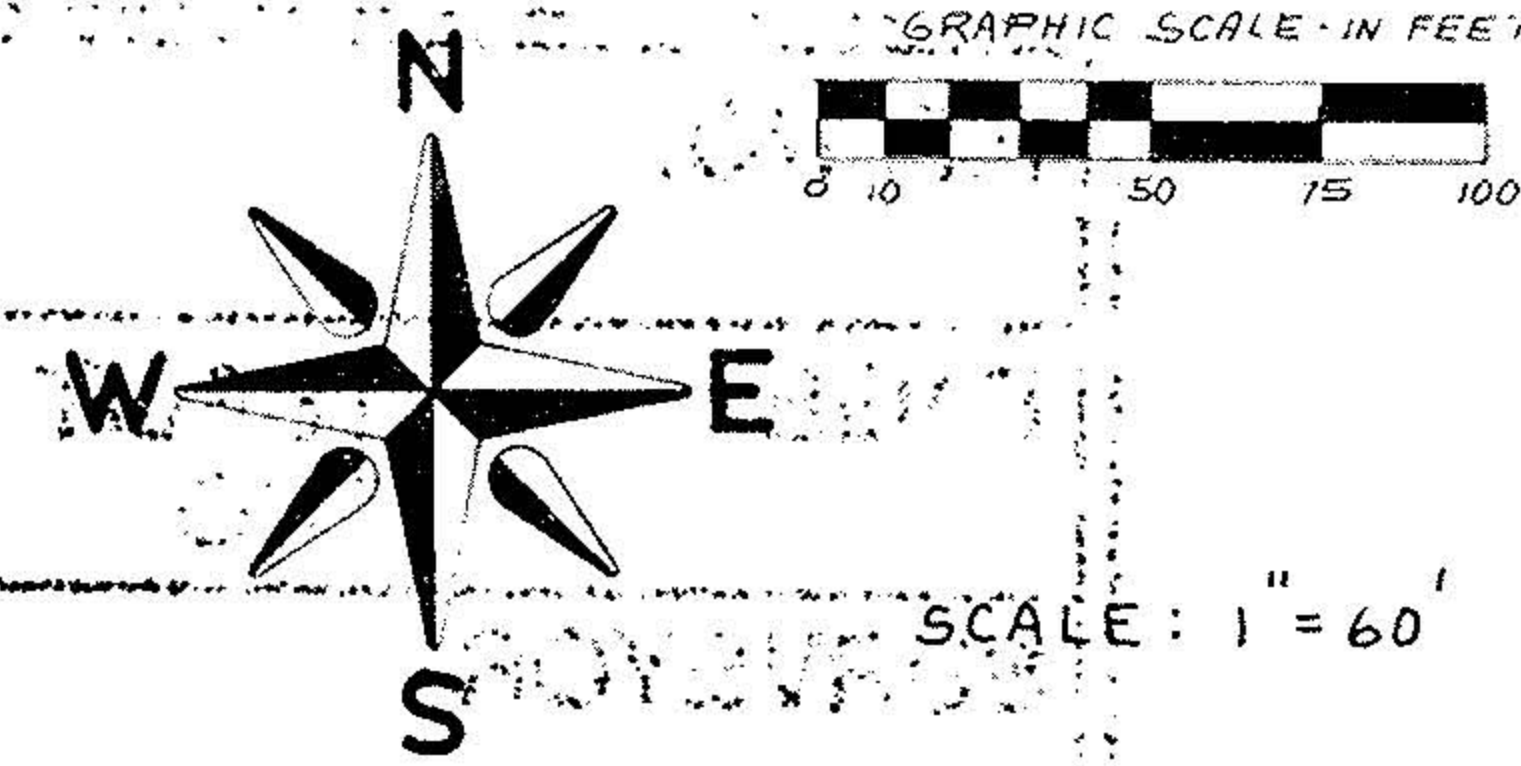

#16981
 APPROVED
 LORAIN CO.
 MAP DEPT.
 DATE 9-5-86
 PAGE 16-F
 BY T. McMain
 VOID
 AFTER

BOUNDARY SURVEY
 PART OF GRAFTON TOWNSHIP ORIGINAL LOT 85
 COUNTY OF LORAIN STATE OF OHIO

GREGORY L. GEISLER

Drawn by	K.V.S.
Checked by	
Scale	1" = 60'
Date	NOV. 12th, 1985

KLEINOEDER-SCHMIDT
 and ASSOCIATES
 ENGINEERS SURVEYORS CONSULTANTS in LAND PLANNING
 ELYRIA OHIO

REFERENCES	
K.S.A.-F.B. 21 P. 7	
LOR. CO. ENG. F.B. 201 P. 7 & 8	
SHEET NO	JOB NO
1 of 1	68-558