

205-1

(16-00-084-000-012)

ROBERT T. & DOROTHY E. BUZAS  
O.R.V. 679 P.238  
(33.95 AC. REC.)

NORTH

SCALE: 1"=100'  
0 50 100

P - EX. POWER POLES

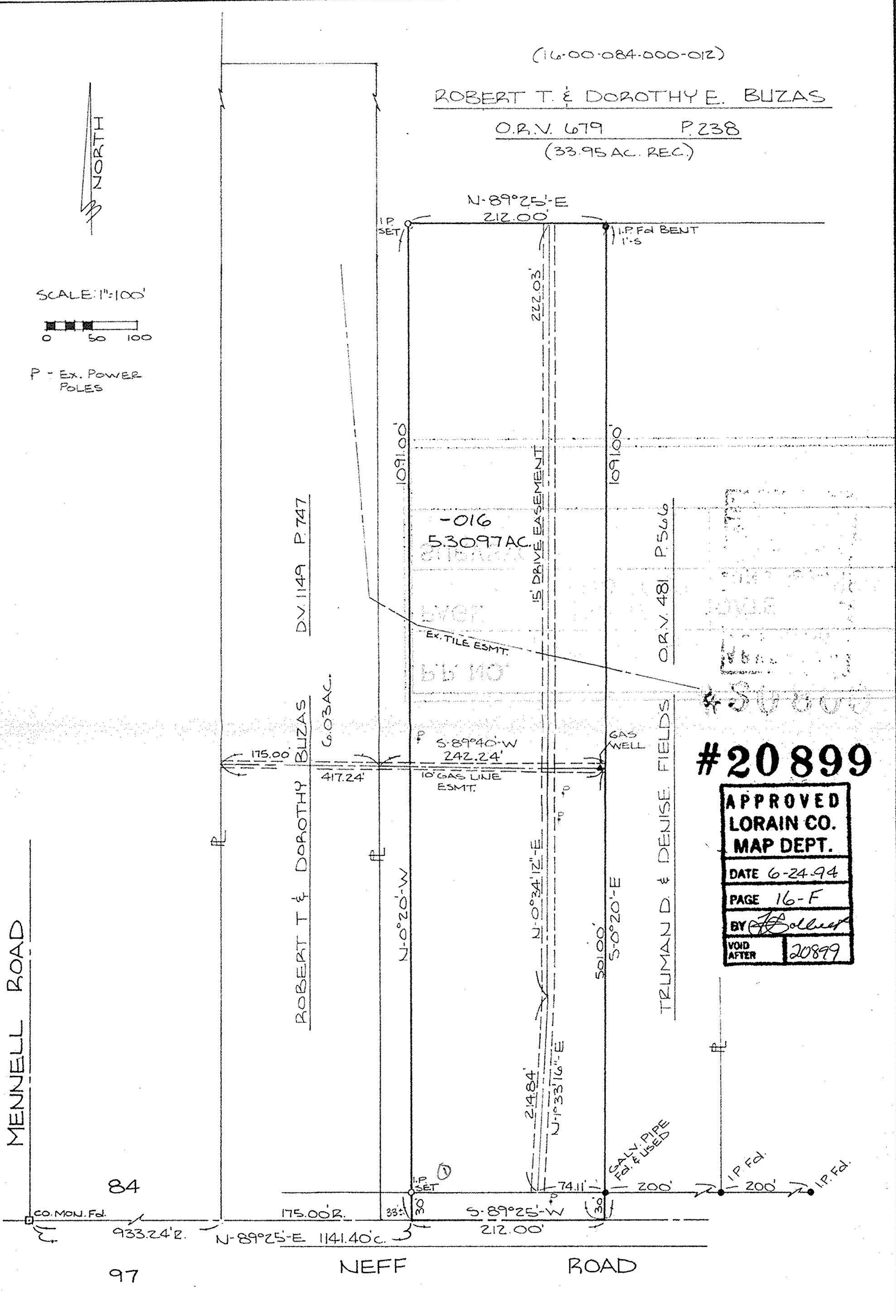

#20899

APPROVED	
LORAIN CO.	
MAP DEPT.	
DATE 6-24-94	
PAGE 16-F	
BY <i>[Signature]</i>	
VOID AFTER	20899

**SURVEY MAP**

PART OF GRAFTON TWP. ORIG. LOT 84  
TOWNSHIP OF GRAFTON COUNTY OF LORAIN STATE OF OHIO  
MAY 10, 1994

PREPARED BY:  
KS ASSOCIATES INC.  
ENGINEERS SURVEYORS

*David L. Elwell*  
REG. SURV. NO. 6333



REV. 05-20-94  
REV. 06-06-94

93-571

93-571