

1"=200'

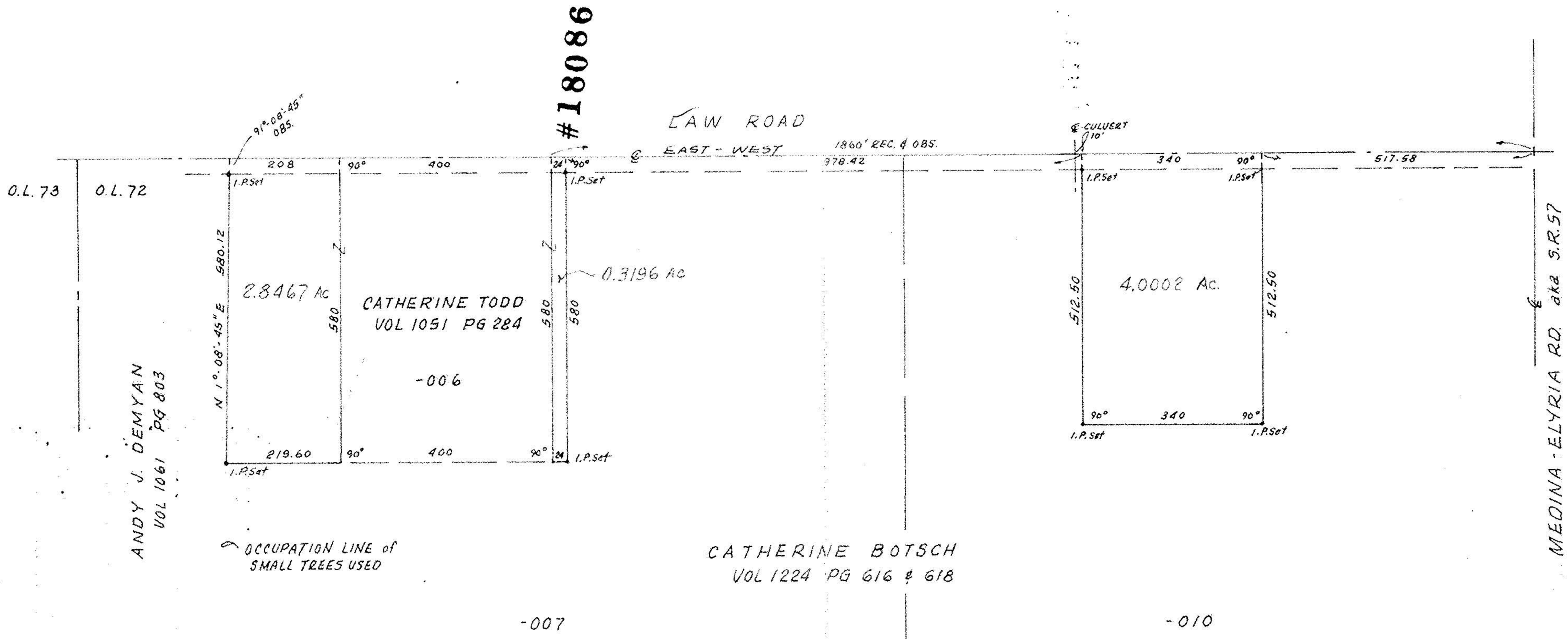

ANDY J. DEMYAN  
VOL 1061 PG 803

OCCUPATION LINE of  
SMALL TREES USED

CATHERINE BOTSCH  
VOL 1224 PG 616 & 618

MEDINA - ELYRIA RD. aka S.R. 57

#18086

APPROVED LORAIN CO. MAP DEPT.
DATE 8-19-88
PAGE 16-H
BY <i>Carolyn Frame</i>
VOID METER #13036

16-00-072-000

PART OF ORIGINAL GRAFTON TWP. LOT 72  
LORAIN COUNTY, OHIO

MAP of SURVEY & PROPOSED  
PARCEL SPLITS.  
PREPARED FOR:  
DEAN CARPENTER  
18412 STATE ROUTE 57  
GRAFTON, OHIO 44044



BY:  
McGLINCHY & ASSOCIATES, INC  
REGISTERED SURVEYORS  
MAR. 1985 #858671

T.M. PAGE 16-H