

MAP OF SURVEY FOR GORDY HALLES
 O.L. #72 - GRAFTON TWP. - LORAIN Co.
 4/89 SCALE 1"=100'
 JOHN R. HAMILTON - REG. SURV. #6861

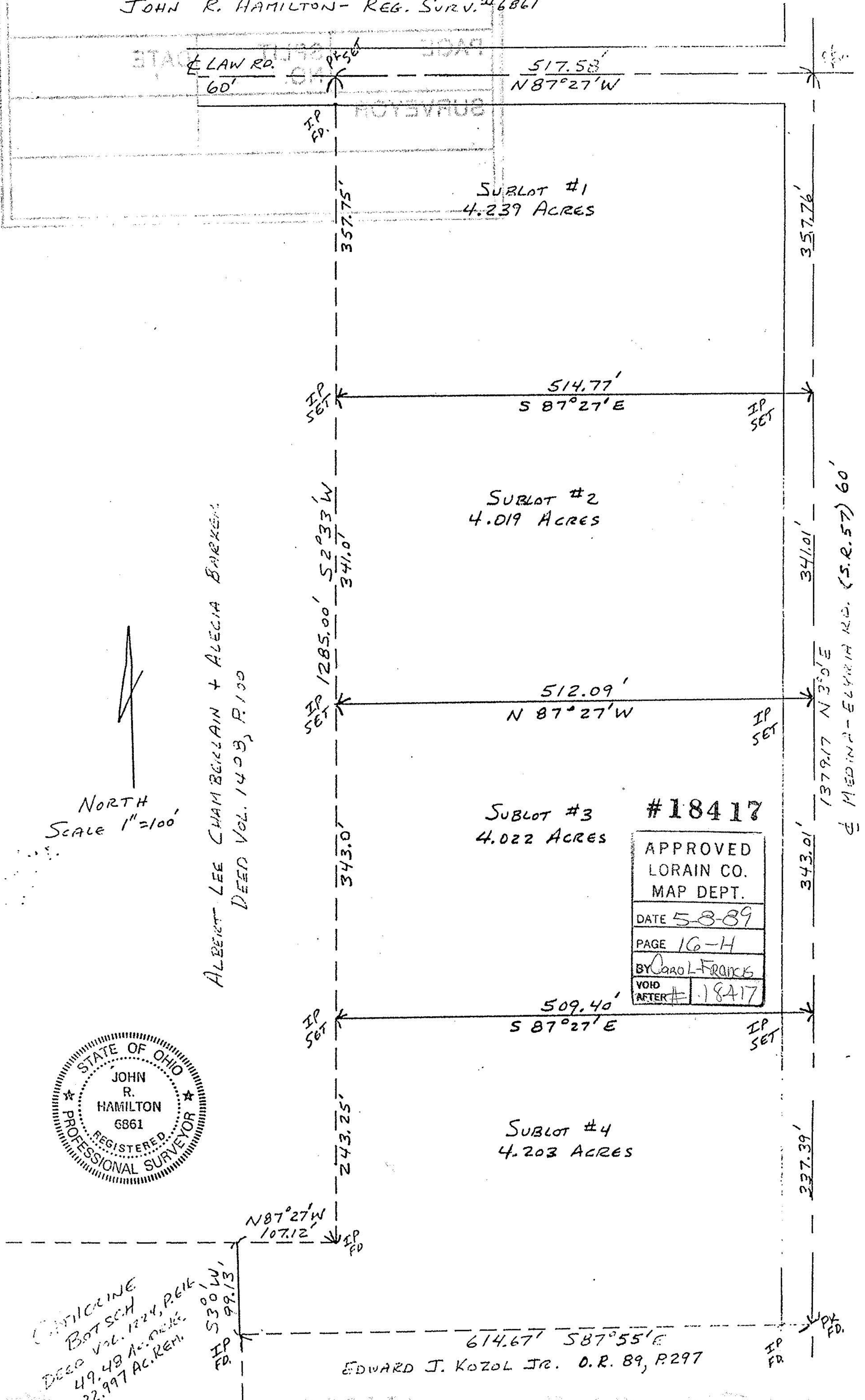

NORTH
 Scale 1"=100'

ALBERT LEE CHAMBERLAIN + ALECIA BARKER
 DEED VOL. 1408, P. 100



#18417
 APPROVED
 LORAIN CO.
 MAP DEPT.
 DATE 5-8-89
 PAGE 16-H
 BY Carol Francis
 VOID AFTER # 18417

CANTICINE
 BOT SCH
 DEED VOL. 1224, P. 616
 49.48 AC. MORE
 32.997 AC. REM.
 IP 530' W,
 PD 99.13'

EDWARD J. KOZOL JR. O.R. 89, P. 297

1379.17 N3°0'E
 60' MEDINA - ELYRIA RD. (S.R. 57)