

01 11 01 12

RT 20 EAST RD. 20

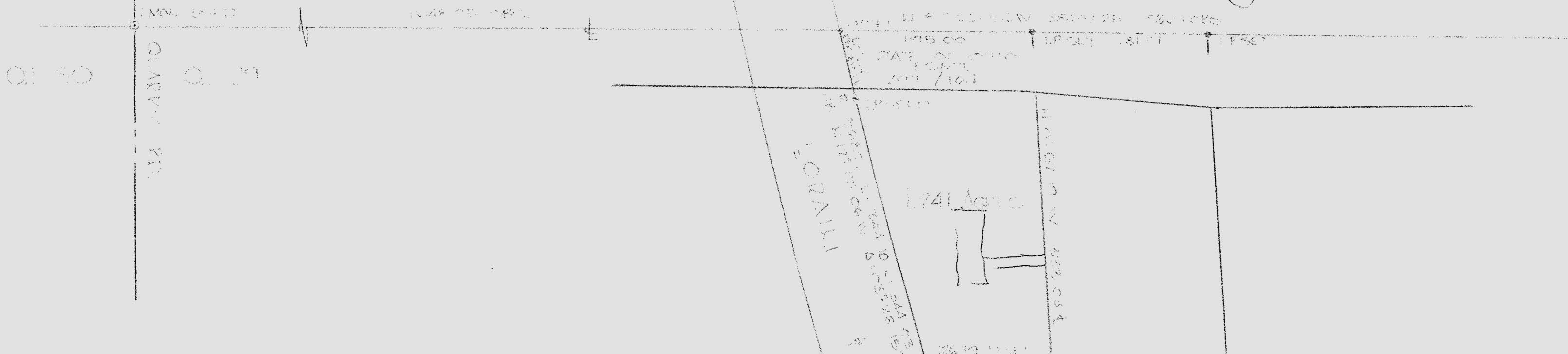

SURVEY

OF PART OF

ORIGINAL PITTSFIELD TOWNSHIP

LOT NO 29

TOWNSHIP OF PITTSFIELD COUNTY OF LORAIN

STATE OF OHIO

PREPARED FOR:

LAURA MATE

RT 20, B.D. 2
OBERLIN, OHIO

PREPARED BY:

FOOR & ASSOC. INC.

SURVEYORS & ENGINEERS
BRIDGEVILLE, OHIO

John A. Foor

 SCALE: 1"=100'

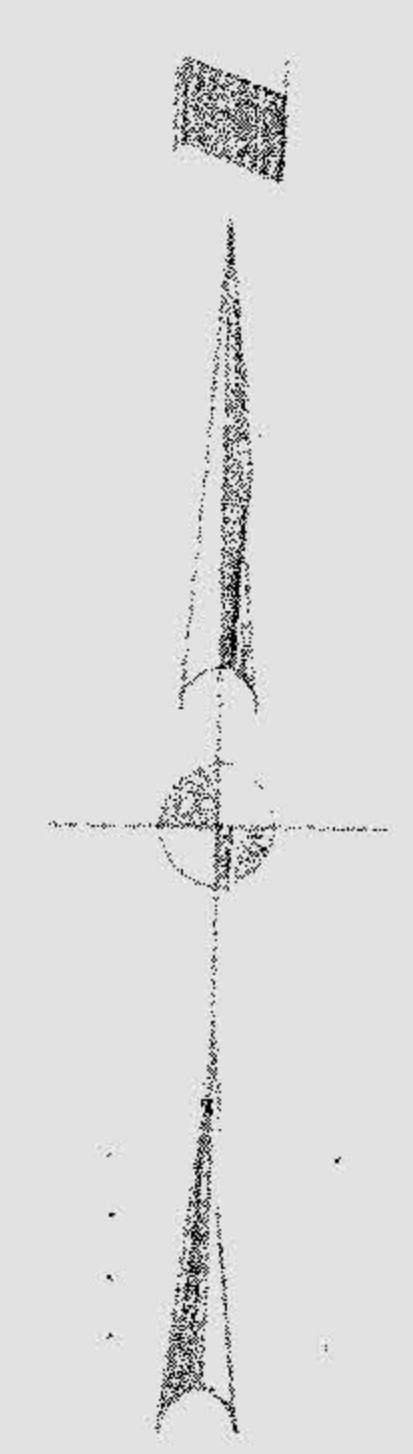

DATE: SEPT. 1979

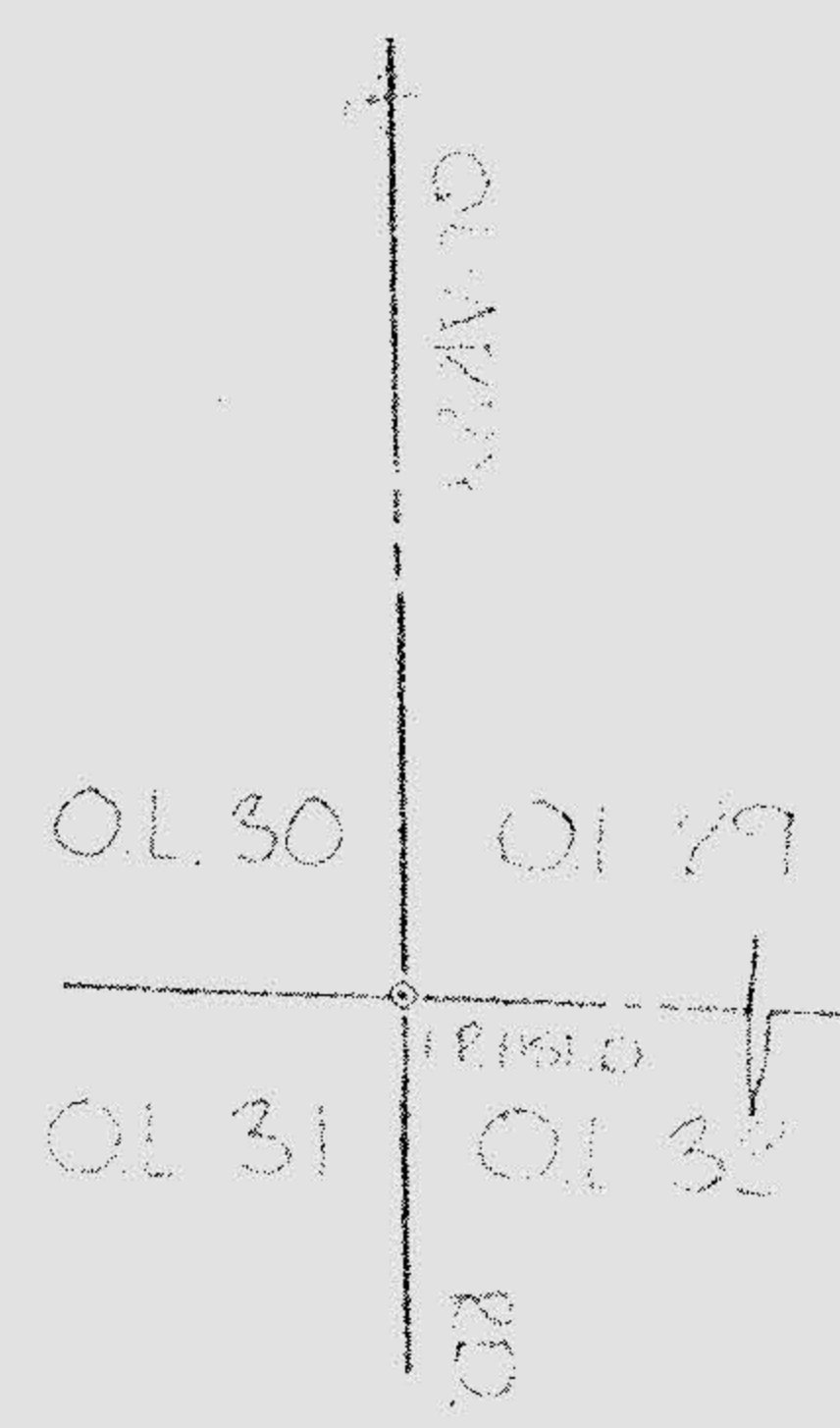

2131.08 0%

N. 86° 46' 35" W

5.964 Ac.

1741 Ac.

14-00-029-000

#17675

92921#

APPROVED
 CAROL FRANCIS
 12-1-87
 14-A
 Carol-Francis
 17675

01 29

01 32

#9 131