

BOUNDARY SURVEY SHIELD'S PROPERTY

GRAFTON TOWNSHIP LORAIN COUNTY
STATE OF OHIO
PART OF ORIGINAL GRAFTON TOWNSHIP LOT 71

O.R. VOLUME 1258, PAGE 786
P.P.N. 16-00-071-000-005 & -007

PREPARED FOR
WILLIAM & SUSAN SHIELD
33579 LAW ROAD
GRAFTON, OHIO 44044

PREPARED BY
HAYWOOD CIVIL ENGINEERING & LAND SURVEYING
630 CLEVELAND STREET
ELYRIA, OHIO 44035
(440) 365-9831
(440) 365-3426 FAX

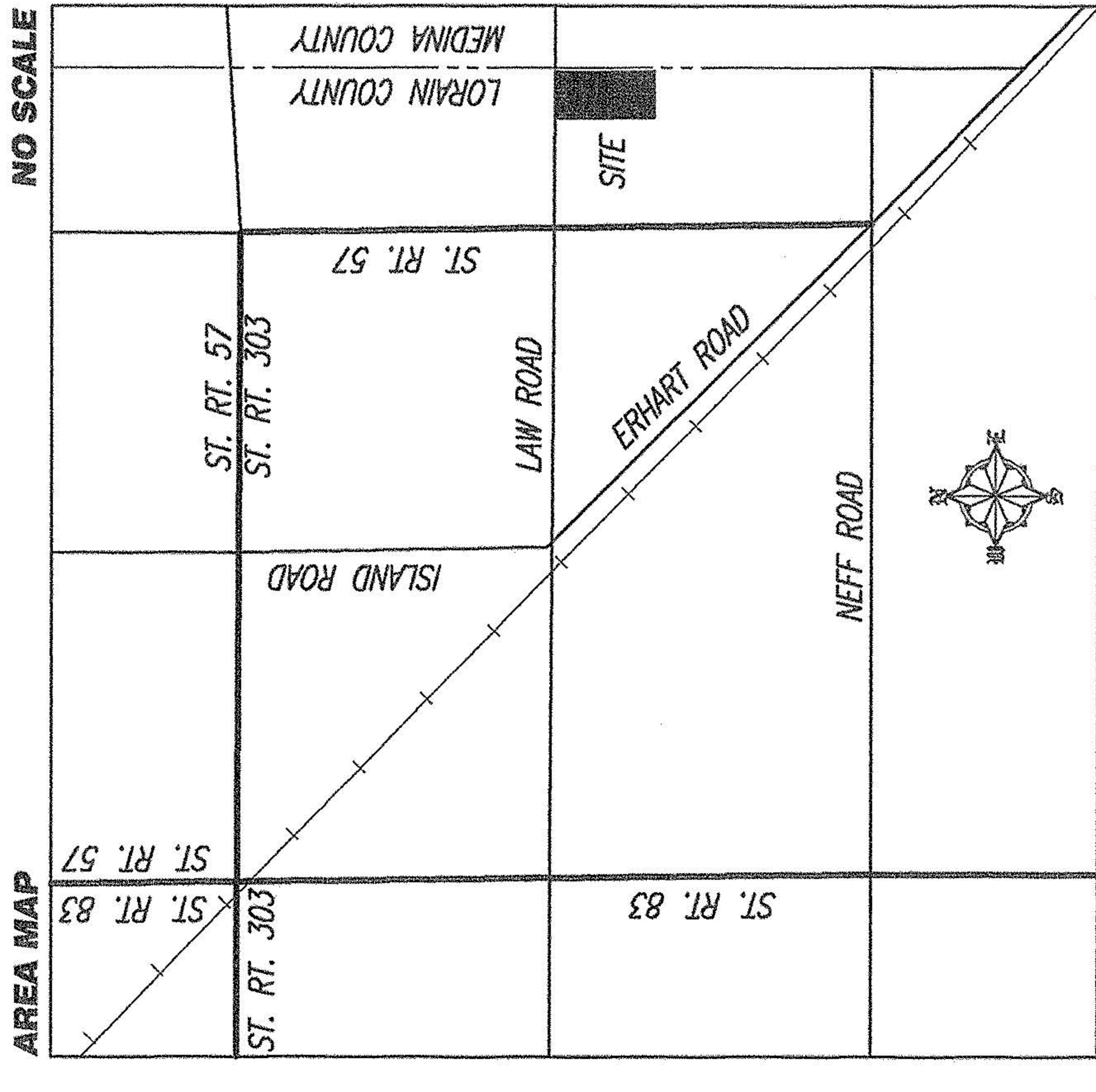

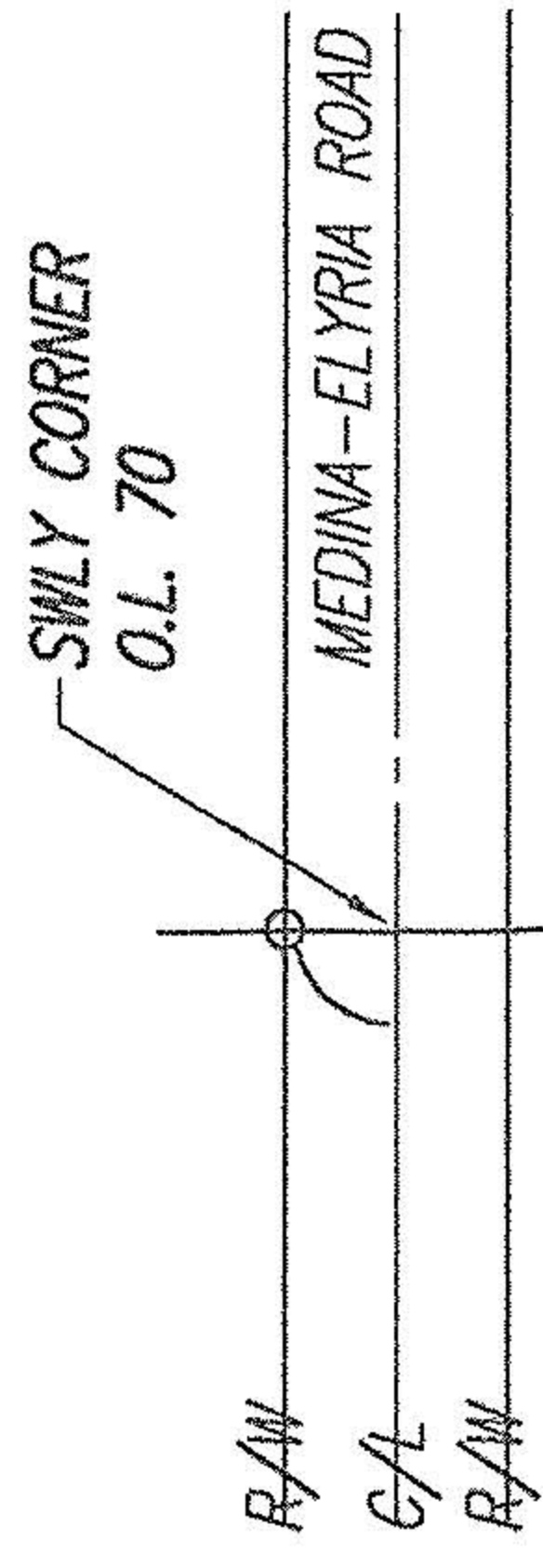
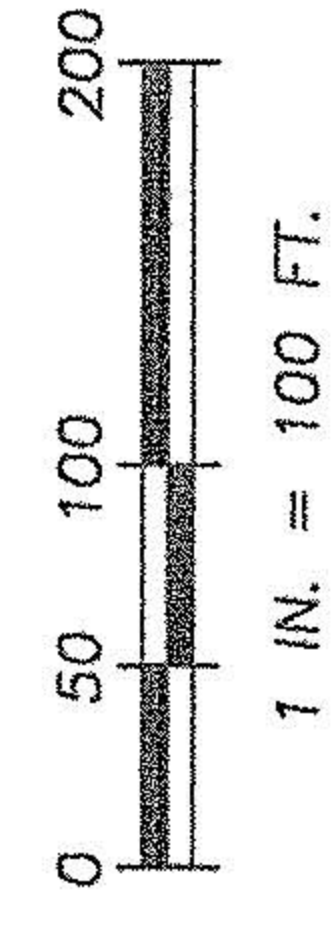
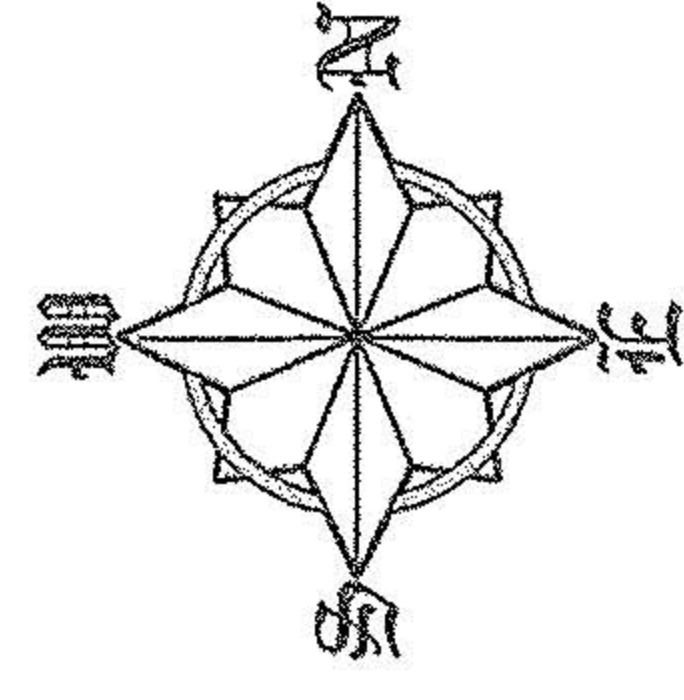

NO SCALE

AREA MAP

#01270

APPROVED	LORAIN CO. MAP DEPT
DATE	12-6-02
PAGE	16-11
BY	J. Hatfield
#	02-01270

THIS IS TO CERTIFY THAT AT THE REQUEST OF THE OWNERS, I HAVE SURVEYED AND PLATTED THE LAND SHOWN HEREON SITUATED IN GRAFTON TOWNSHIP, COUNTY OF LORAIN, STATE OF OHIO, AND BEING PART OF ORIGINAL GRAFTON TOWNSHIP LOT 71. BEARINGS SHOWN ARE TO AN ASSUMED MERIDIAN AND ARE INTENDED TO DESCRIBE ANGLES ONLY. ALL PINS SET ARE 5/8" REBAR WITH CAP STAMPED "ANDERSON 6582". ALL OF WHICH I CERTIFY TO BE CORRECT.

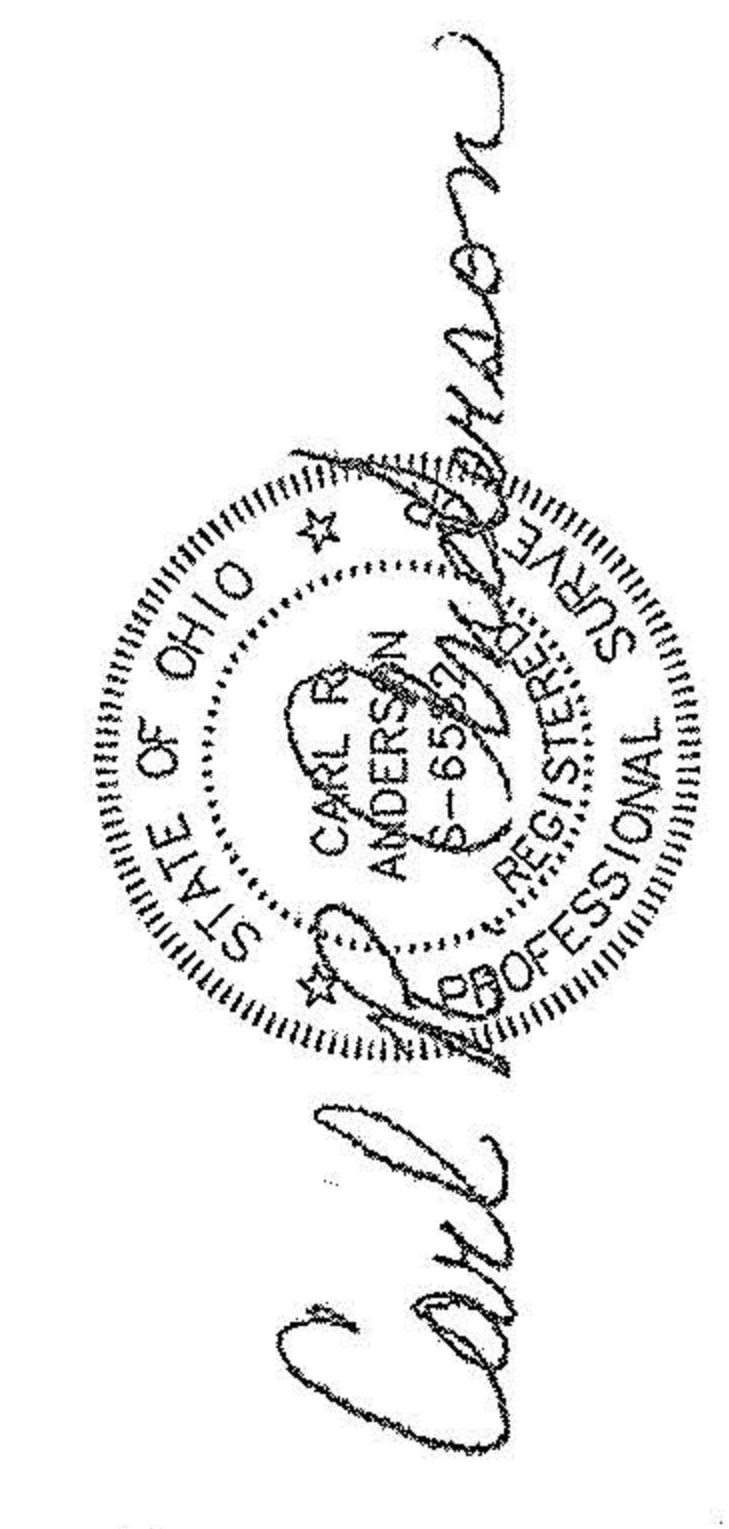

HAYWOOD
Civil Engineering & Land Surveying
"Committed to Service and Quality"
630 Cleveland Street
Elyria, Ohio 44035
Office: (440) 365-9831
Fax: (440) 365-3426
www.haywoodcivilengineering.com