

16-11

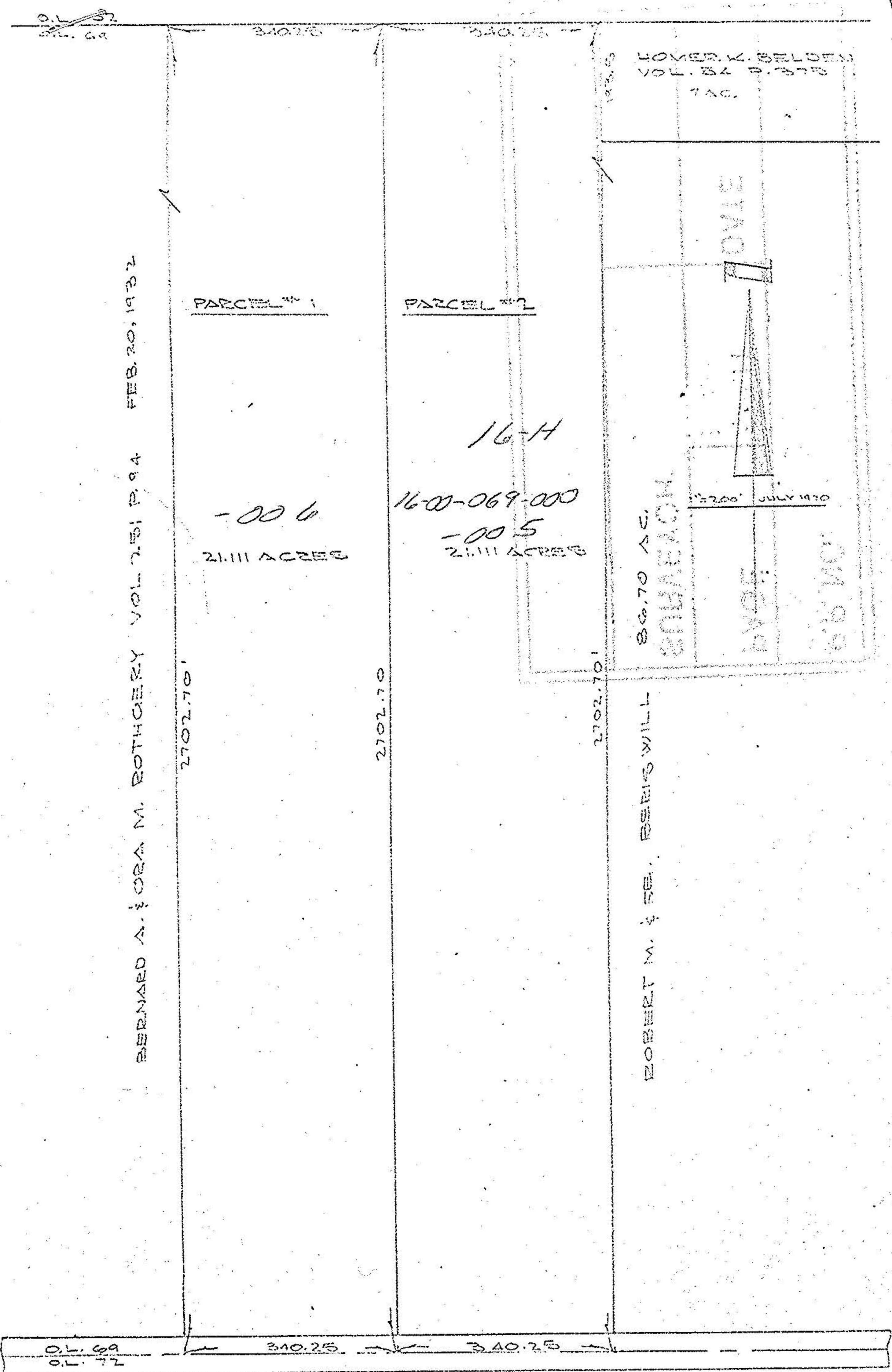

BERNARD A. & ORA M. BROTHERY VOL. 751 P. 94 FEB. 20, 1932

86.70 AC. SULLAACH

ROBERT M. & SEB. BEERS WILL

LOVER W. BELDEN VOL. 54 P. 375 7 AC.

7

187.00' JULY 1970

O.L. 69 O.L. 72 340.25 340.25

LAW ROAD 50'

MAP PART OF O.L. 69 GRAFTON TWP CO. OF LORAIN STATE OF OHIO

PREPARED BY JAMES H SCHMIDT REGISTERED SURVEYOR, SLYCIA, OHIO

NOTE: NOT A SURVEY