



LAUNDON . SIMON . CAHL & ASSOC. INC.  
CONSULTING ENGINEERS & SURVEYORS  
ELYRIA, OHIO 44035

SURVEY FOR  
CARL & DORIS MEZUREK  
AND  
JOHN R. & LISA WHITESEL

Orig. Lot 67	City of	Date 5-21-90 Scale 1"=200'
Orig. Sec	Village of	Dwn. by R.G.S. Chkd. by K.B.
Tract	County of LORAIN	Job No. 90-1933 F.B.
Township of GRAFTON	State of OHIO	Printed MAY 21

CARL & DORIS MEZUREK  
V. 700 P. 694

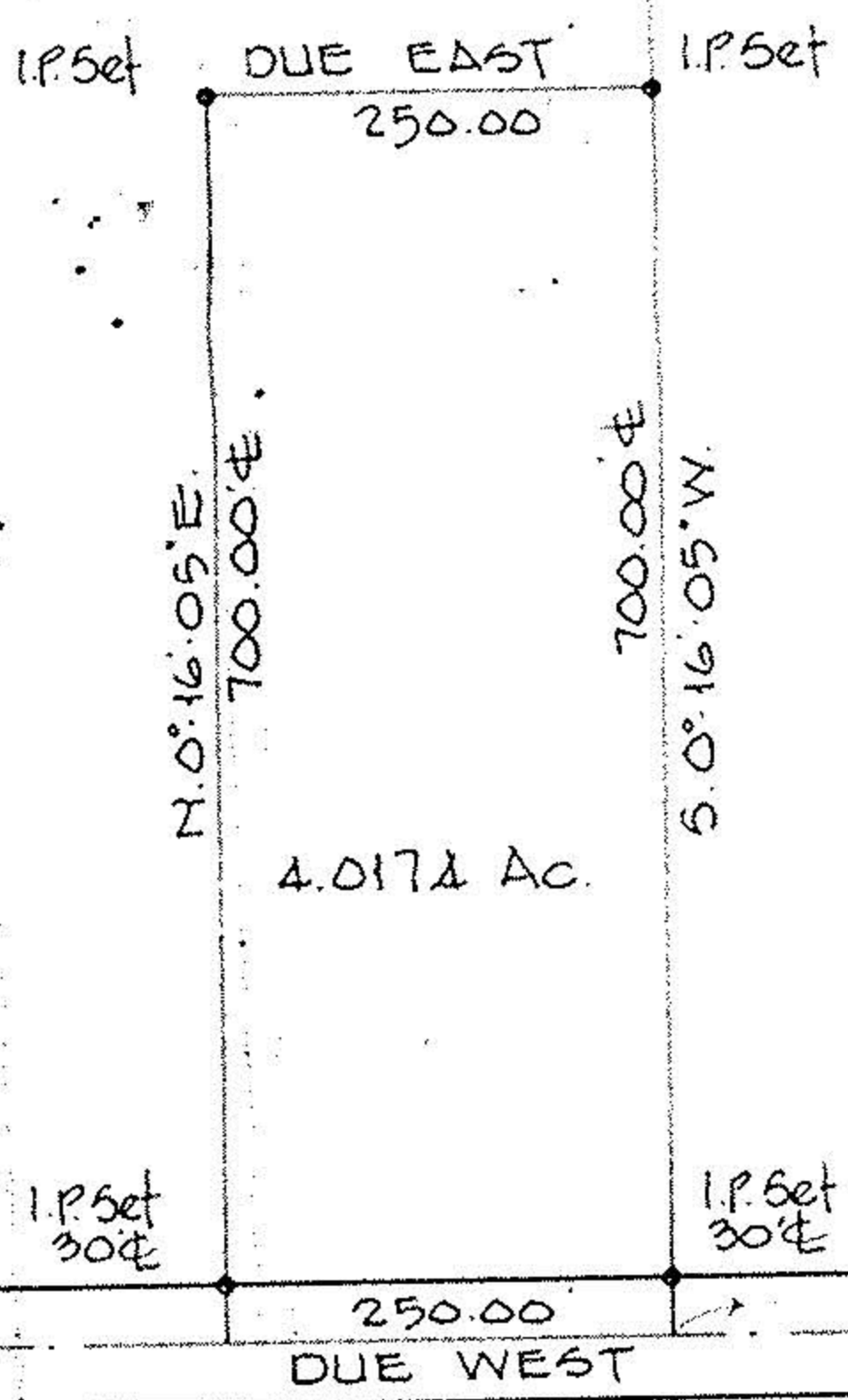
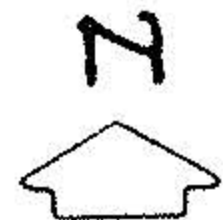

CARL JR. & CAROL M. MEZUREK

19004

**APPROVED  
LORAIN CO.  
MAP DEPT.**

DATE 6-21-90

PAGE 16-G

BY *H. Boelvet*

VOID AFTER 19004

ISLAND RD.



R.G.W./J.L.

LAW RD. 60'

1908.06 m.

1" Solid I.P. Pd.



BEARINGS SHOWN ARE ASSUMED AND USED TO DESCRIBE ANGLES ONLY.

# 19004

16-G