



LAUNDON . SIMON . CAHL & ASSOC. INC.
CONSULTING ENGINEERS & SURVEYORS
ELYRIA, OHIO 44035

SURVEY FOR:

CARL & DORIS MEZUREK
AND
JOHN R. & LISA WHITESEL

Orig. Lot 67	City of	Date 5-21-90	Scale 1"=200'
Orig. Sec.	Village of	Dwn. by R.G.S.	Chkd. by K.D.
Tract	County of LORAIN	Job No. 90-1933	F.B.
Township of GRAFTON	State of OHIO	Printed	

CARL & DORIS MEZUREK
V. 700 P. 694

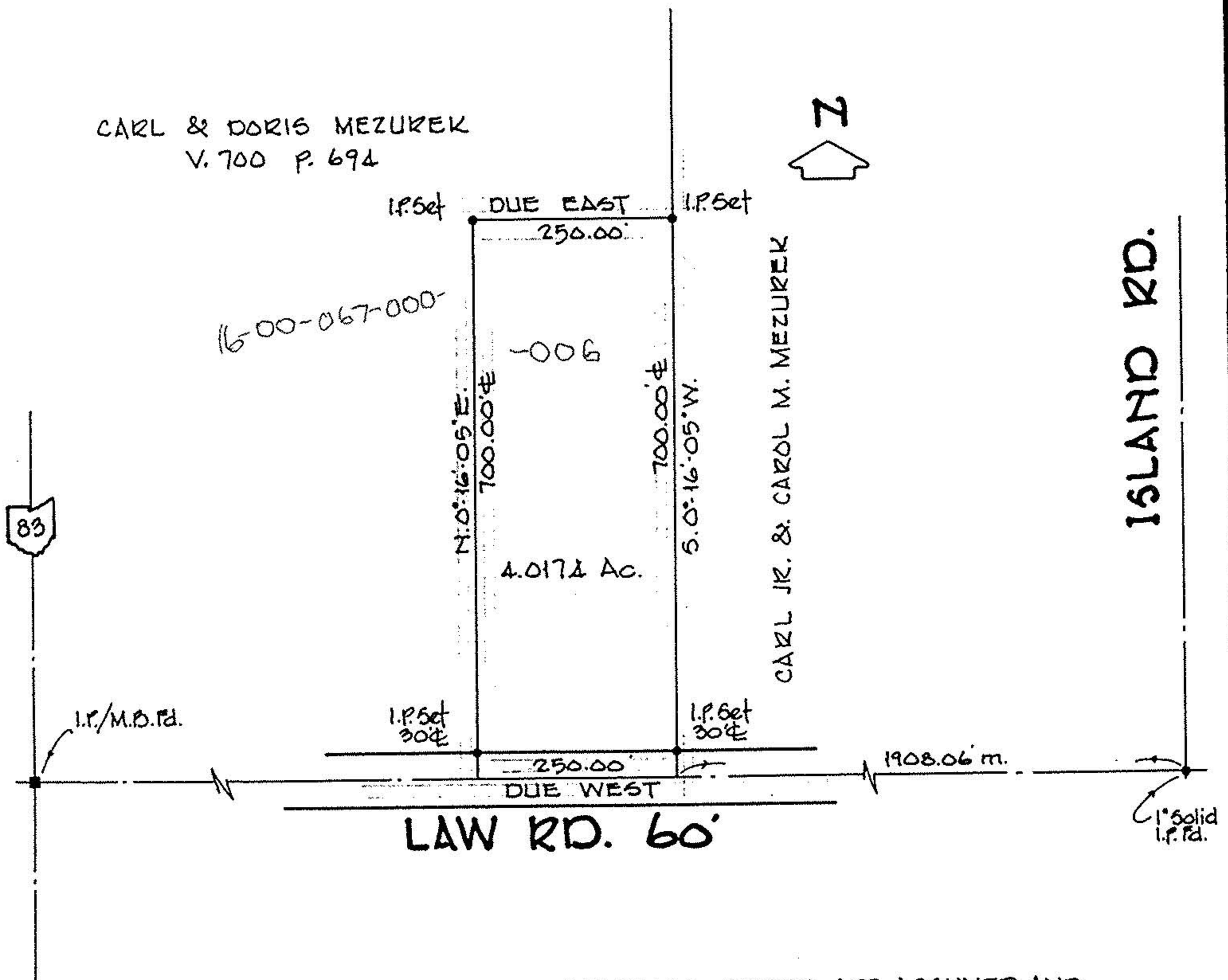

BEARINGS SHOWN ARE ASSUMED AND
USED TO DESCRIBE ANGLES ONLY.