



LAUNDON . SIMON . CAHL & ASSOC. INC.  
CONSULTING ENGINEERS & SURVEYORS  
219 COURT ST. ELYRIA, OHIO 44035

SURVEY FOR:  
**HOWARD & ESTHER WISE**

Orig. Lot 64	City of	Date Apr. '89	Scale 1"=200'
Orig. Sec	Village of	Dwn. by R.G.S.	Chkd. by
Tract	County of LORAIN	Job No. 89-1803	F.B.
Township of GRAFTON	State of OHIO	Printed	AUG 17

SPLIT of 5/L's 8 & 9 GREEN MEADOWS SUBN. No 1  
PLAT VOL. 35 P. 39

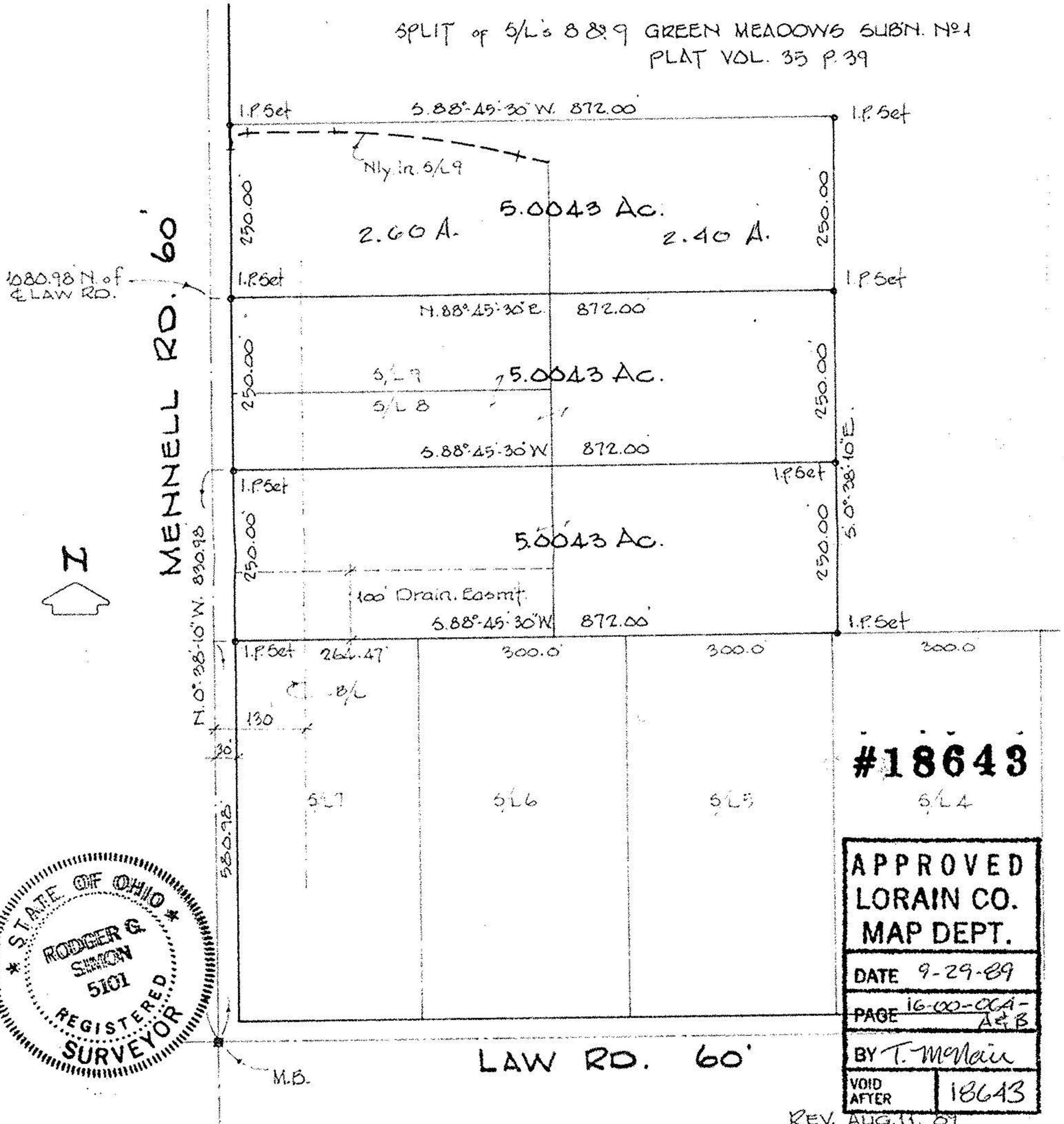

**#18643**  
5/L 4

APPROVED  
LORAIN CO.  
MAP DEPT.  
DATE 9-29-89  
PAGE 16-00-064-A & B  
BY T. McNamee  
VOID AFTER 18643



REV. AUG. 11, 01

16-00-064-A  
16-00-064-000-