



LAUNDON . SIMON . CAHL & ASSOC. INC.
CONSULTING ENGINEERS & SURVEYORS
219 COURT ST. ELYRIA, OHIO 44035

SURVEY FOR:
HOWARD & ESTHER WISE

Orig. Lot 6A	City of	Date Apr. '89	Scale 1"=200'
Orig. Sec	Village of	Dwn. by R.G.S.	Chkd. by
Tract	County of LORAIN	Job No. 89-1803	F.B.
Township of GRAFTON	State of OHIO	Printed	APR 4

SPLIT of 5/L's 8 & 9 GREEN MEADOWS SUBM. No. 1
PLAT VOL. 35 P. 39

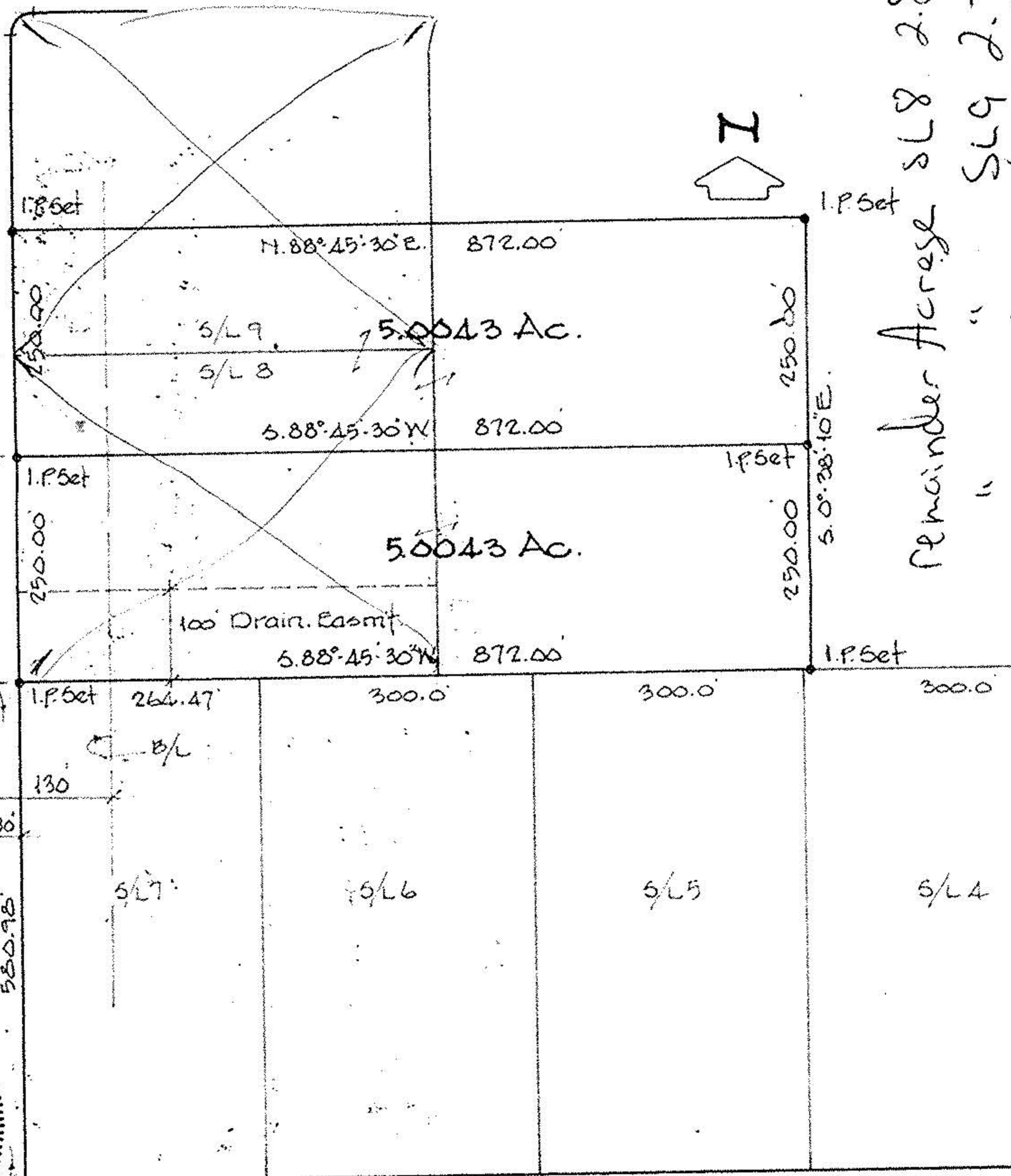

Remainder Across 5/L 8 2.81 Ac.
" " 5/L 9 2.70 Ac.
Jed W. Gelly

#18413 16-00-06A-000
#18413
#18413
16-00-06A-A

MENNELL RD. 60'

N. 0° 28' 10" W. 830.98

550.98

LAW RD. 60'

APPROVED
LORAIN CO.
MAP DEPT.

DATE 5-11-89

PAGE 16-00-06A-A

BY CAROL-FRANCIS

VOID AFTER # 18413

