

PLAT OF SURVEY
 LOT NO.: 64
 S/L NO.: 10
 TOWNSHIP: GRAFTON
 SUBDIVISION: GREEN MEADOWS No. 1
 COUNTY OF LORAIN & STATE OF OHIO
 PROP. OWNER: PANDA PROPERTIES, LTD.
 DATE: 5/16/95
 SCALE: 1" = 200'

NEW MAP WITH ADDED INFO

BY: *Thomas A. Cunningham*
 THOMAS A. CUNNINGHAM, REGISTERED SURVEYOR No. 5274.

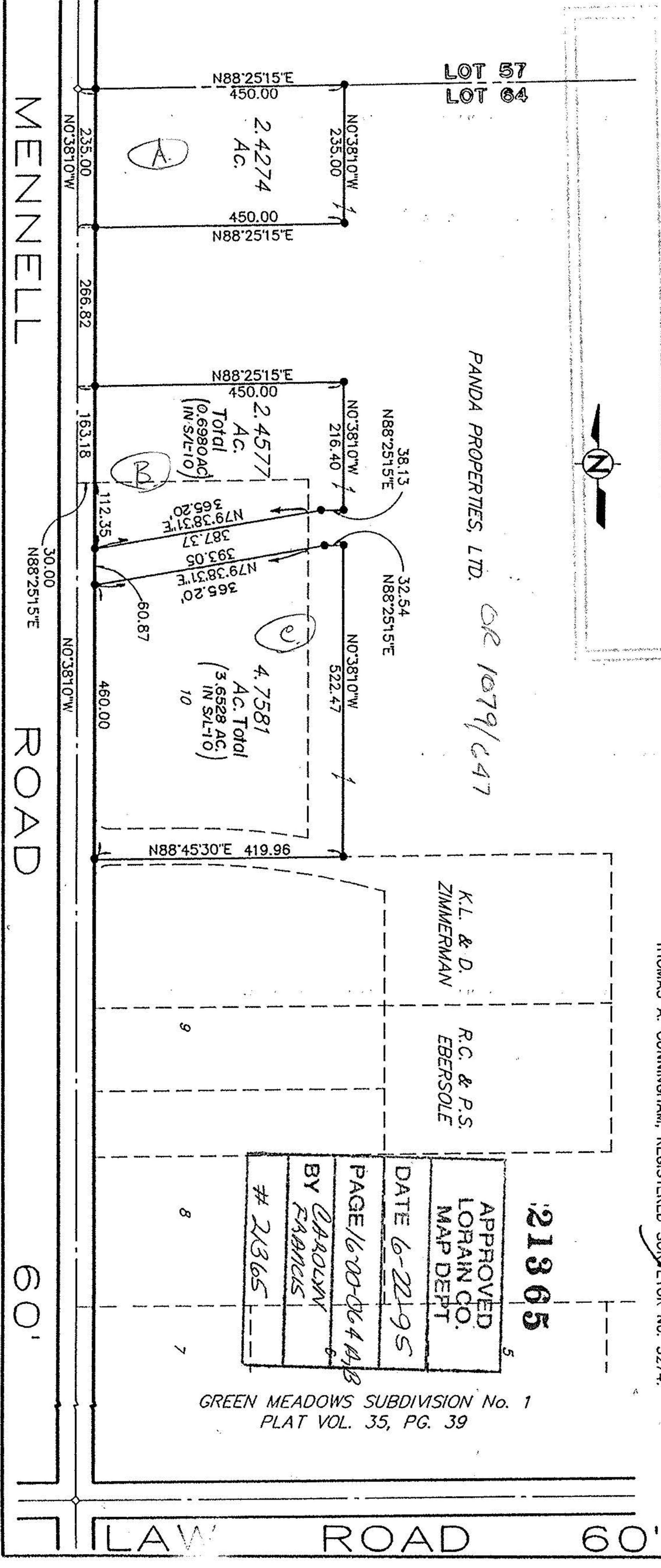

APPROVED	21365
LORAIN CO.	
MAP DEPT	
DATE 6-22-95	
PAGE 16-00-064-A	
BY CAROLYN	
# 21365	

GREEN MEADOWS SUBDIVISION No. 1
 PLAT VOL. 35, PG. 39

PLAT OF SURVEY
 LOT NO.: 64
 S/L NO.: 10
 TOWNSHIP: GRAFTON
 SUBDIVISION: GREEN MEADOWS No. 1
 COUNTY OF LORAIN & STATE OF OHIO
 PROP. OWNER: PANDA PROPERTIES, LTD.
 DATE: 5/16/95
 SCALE: 1" = 200'

SEE NEW SURVEY MAP WITH ADDED INFO

BY: *Thomas A. Cunningham*
 THOMAS A. CUNNINGHAM, REGISTERED SURVEYOR No. 5274.

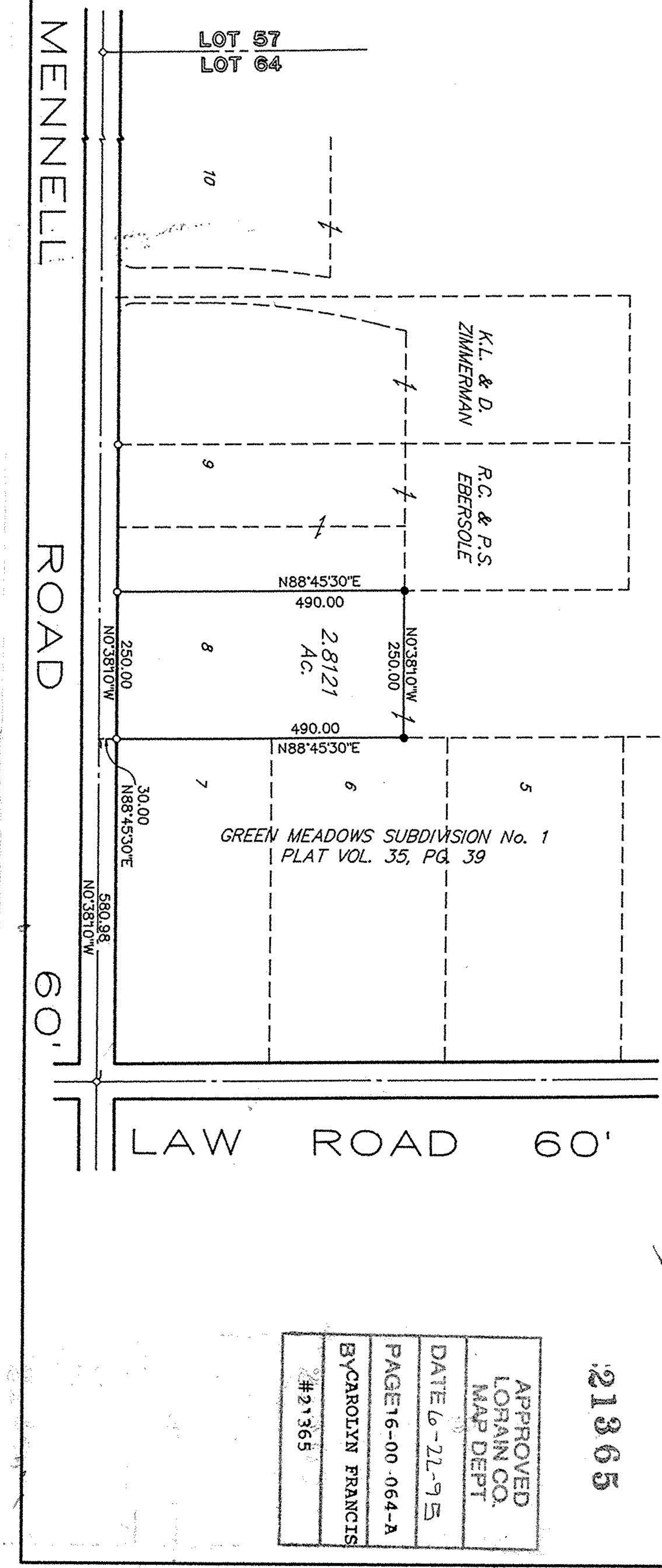

APPROVED	21365
LORAIN CO.	
MAP DEPT	
DATE 6-22-95	
PAGE 16-00-064-A	
BY CAROLYN FRANCIS	
# 21365	

GREEN MEADOWS SUBDIVISION No. 1
 PLAT VOL. 35, PG. 39