



LAUNDON • SIMON • CAHL & ASSOC. INC.
 CONSULTING ENGINEERS & SURVEYORS
 504 MIDDLE AVENUE ELYRIA, OHIO 44035

SURVEY FOR

HOWARD & ESTHER WISE

Orig. Lot 64	City of	Date JAN. 1984 Scale 1"=100'
Orig. Sec	Village of	Dwn. by R.G.S. Chkd. by
Tract	County of LORAIN	Job No. 84-1256 F.B.
Township of GRAFTON	State of OHIO	Printed JAN 13 1984

16-00-064-000

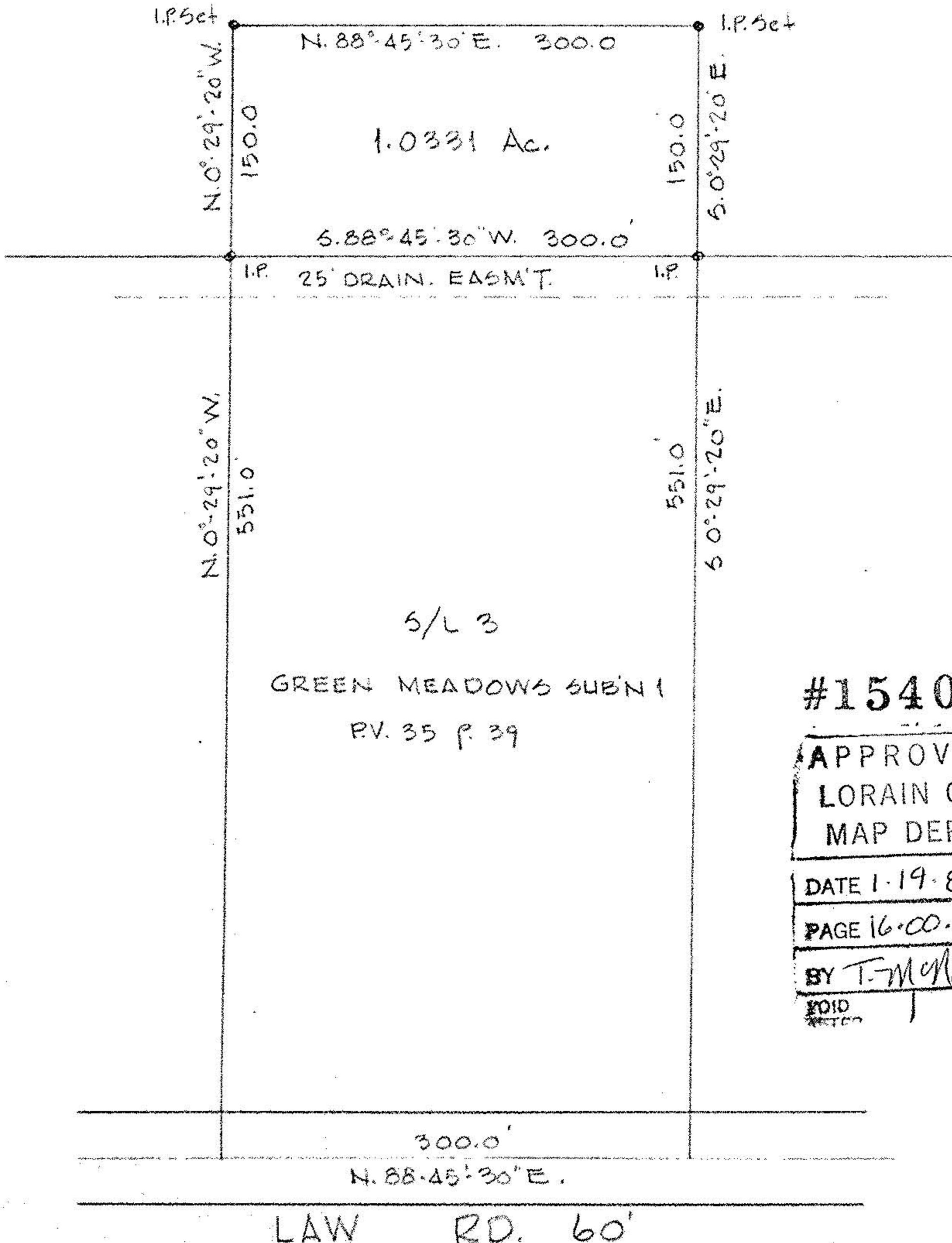

16-00-064-A & B

GREEN MEADOWS SUBN 1
 RV. 35 P. 39

#15406

APPROVED
 LORAIN CO.
 MAP DEPT.
 DATE 1-19-84
 PAGE 16-00-064-A & B
 BY T. McNamee
 FOLD
 AFTER