

CHAMBERLAIN RD

N. 0° 39' 40" E. 2631.71 m.

-002
JAMES WATTS
D.P.V. 359 P. 370

-003
WALTER KEITH
V. 010 P. 499

303

2618.12' ±
W.P. / P. Used

1319.93 Ca. L.
1320' ±

1/4 Sec
0.2711

1/4 Sec

2611.03 m ±
N. 89° 37' 22" W
1291.15' ±

O.L. 60

R.M.D.R.
~~58.9854~~ Acres
58.8612 Acres

GRAFTON TWP O.L. 61

LAGRANGE TWP O.L. 70

-003
John Solt
V. 392 P. 589

2648.48 m ±
5.0° 20' 51" W

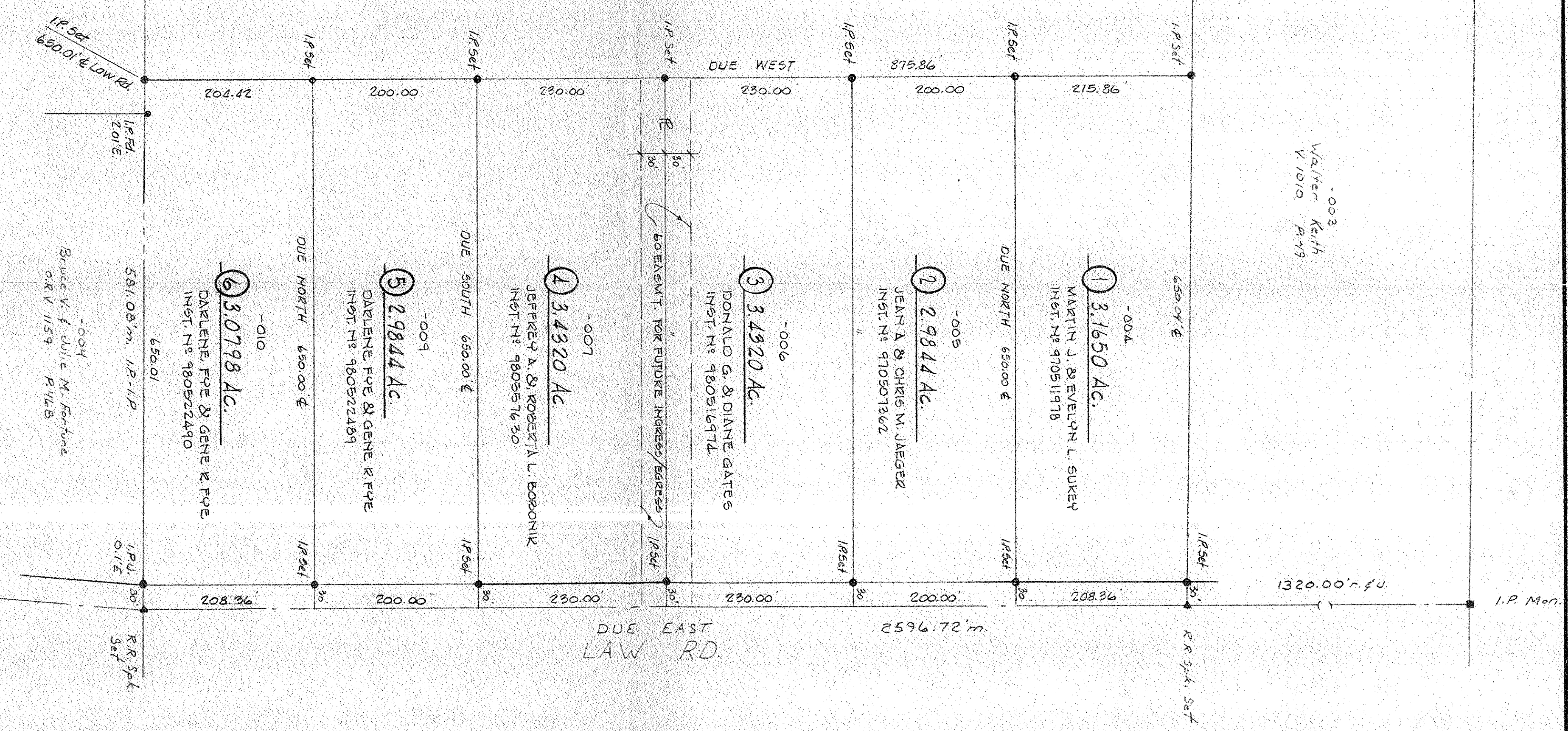

STINER & SONS CONSTRUCTION CO.

SURVEY FOR
PART OF O.L. 61
COUNTY OF LORAIN
STATE OF OHIO
SCALE 1" = 100'
JULY, 1997
LAUNDON • SIMON • CAHL & ASSOC.
PROFESSIONAL LAND SURVEYORS
77-2267 #3240 P. 68

REV 12-8-97 Add Refs. 5 & 6 R.G.S.