

AP OF SURVEY FOR MIKE SAUTER
 O.L. 60' GRADATION TWP.
 SCALE 1"=100'
 JOHN R. HAMILTON REG. SURV. #6841

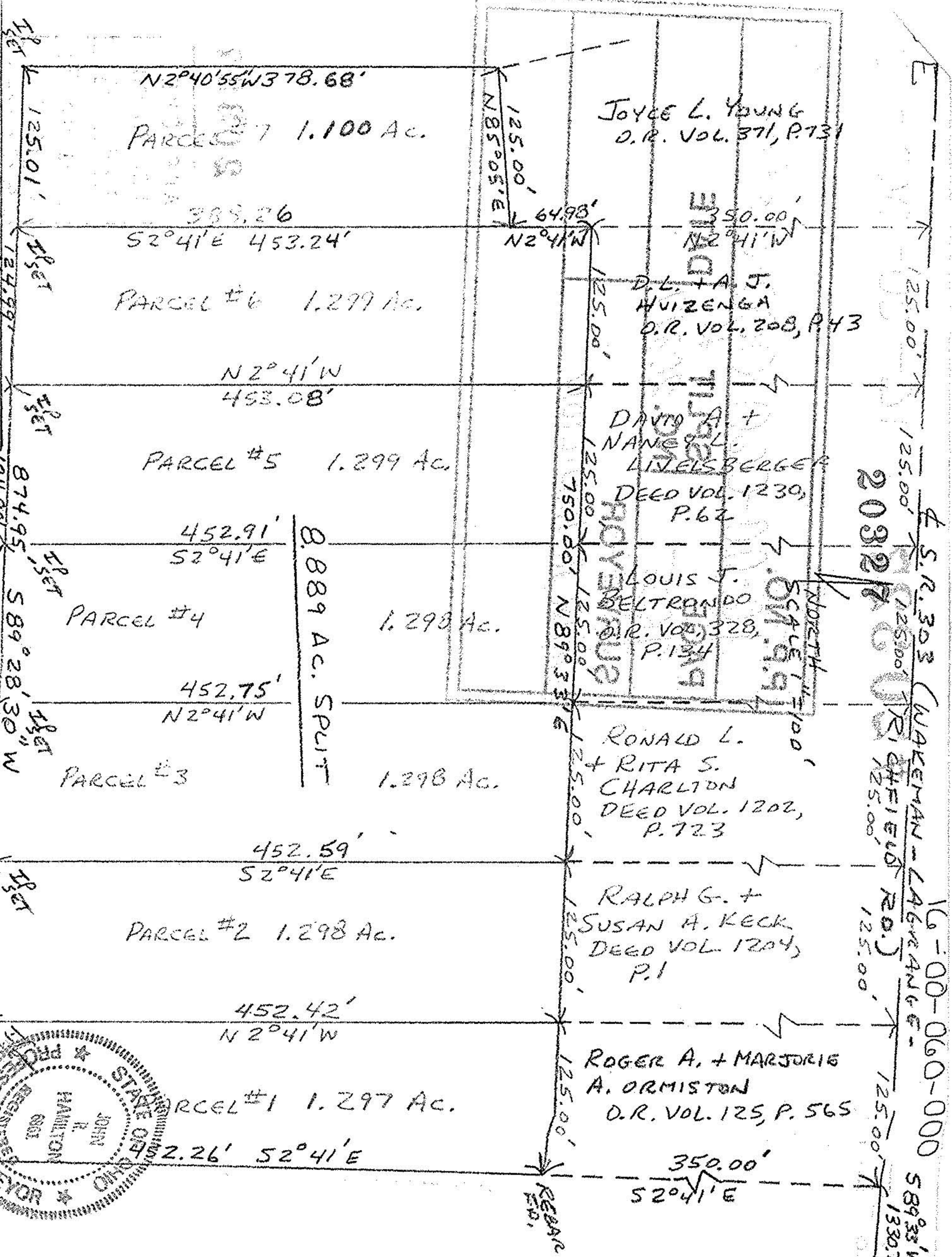

Joyce L. Young
 O.R. Vol. 371, P. 731

D.L. + A.J.
 HUIZENGA
 O.R. Vol. 208, P. 43

DAVID A. +
 NANCY L.
 LIVELSBERGER
 DEED VOL. 1230,
 P. 62

LOUIS J.
 BELTRANDO
 O.R. Vol. 328,
 P. 134

RONALD L.
 + RITA S.
 CHARLTON
 DEED VOL. 1202,
 P. 723

RALPH G. +
 SUSAN A. KECK
 DEED VOL. 1204,
 P. 1

ROGER A. + MARJORIE
 A. ORMISTON
 O.R. Vol. 125, P. 565

2032
 S.R. 303 (WAKEMAN - LAURENCE -
 CHAFFIN RD.)
 125.00' 125.00' 125.00' 125.00' 125.00' 125.00' 125.00'
 589°33' W, 1330.79'
 CHAMBERLAIN

