

WAKEMAN-LAGRANGE-RICHFIELD RD.
S.R. 303

#19889

APPROVED
LORAIN CO.
MAP DEPT.
DATE 5-4-92
PAGE 16-E
BY T. McNamee
VOID AFTER 19889

MAP OF SURVEY FOR MIKE SAUTER
GRAFTON TWP. - O.L. #60
NOV. 29, 1991

JOHN R. HAMILTON - REG. SURVEYOR #6861
SCALE 1" = 300'

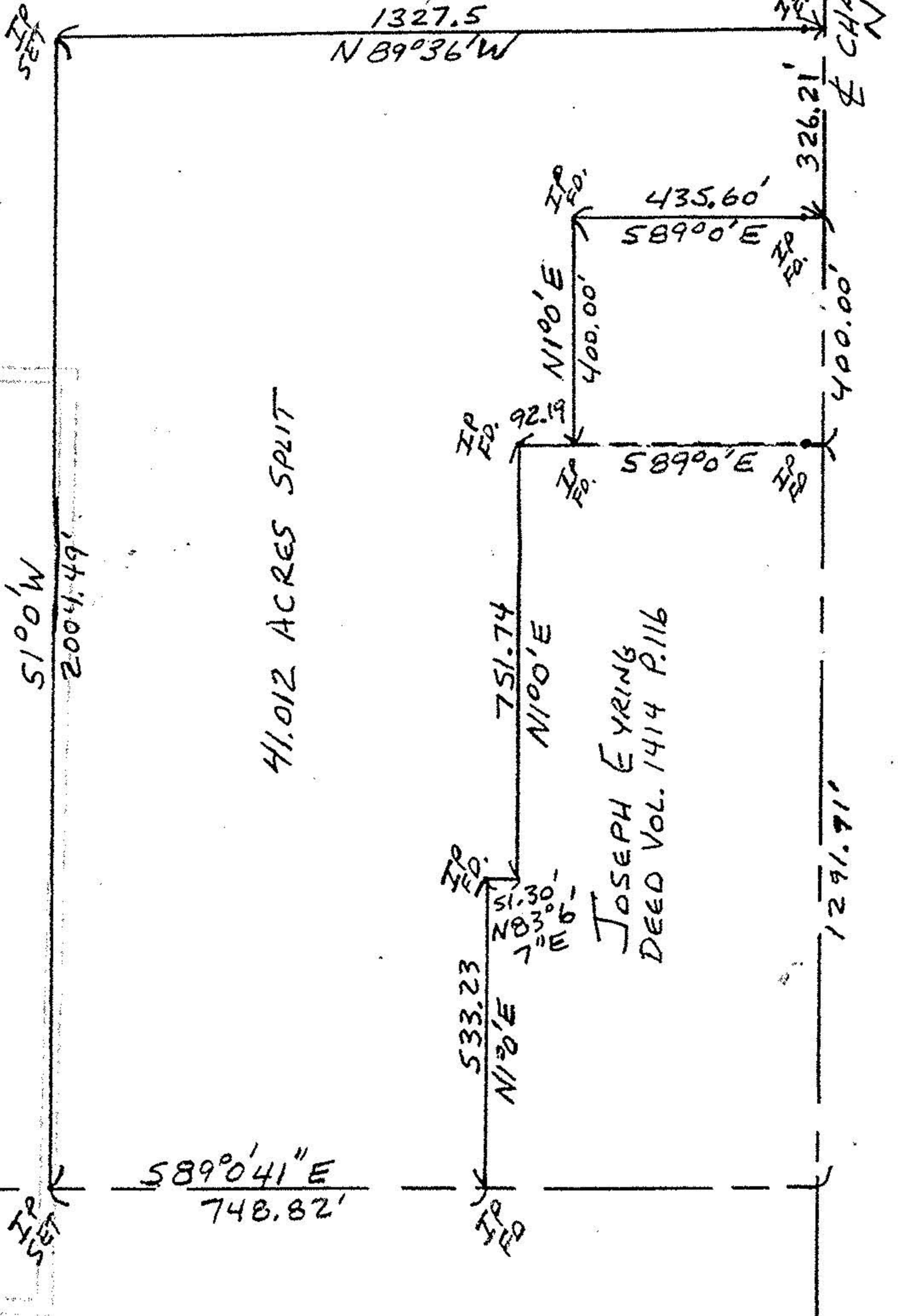

0.29.9

0.29.9

CHAMBERLAIN LAND CO.
O.R. VOL. 246 P. 52
116.795 AC. ORIG.
75.783 AC. REM.

51°0'W
2004.49'

41.012 ACRES SPLIT

NORTH
SCALE 1" = 300'

O.L. 60
O.L. 61

589°04'1" E
748.82'

533.23
N 1°0' E
751.74
N 1°0' E

JOSEPH EYRING
DEED VOL. 1414 P. 116

1291.91'

400.00'

326.21'

800.00'

CHAMBERLAIN RD.
N 1°0' E (60')

Mon. Box