

$R = 5,729.58'$
 $TAN. = 476.09'$
 $\Delta = 9^\circ 30'$

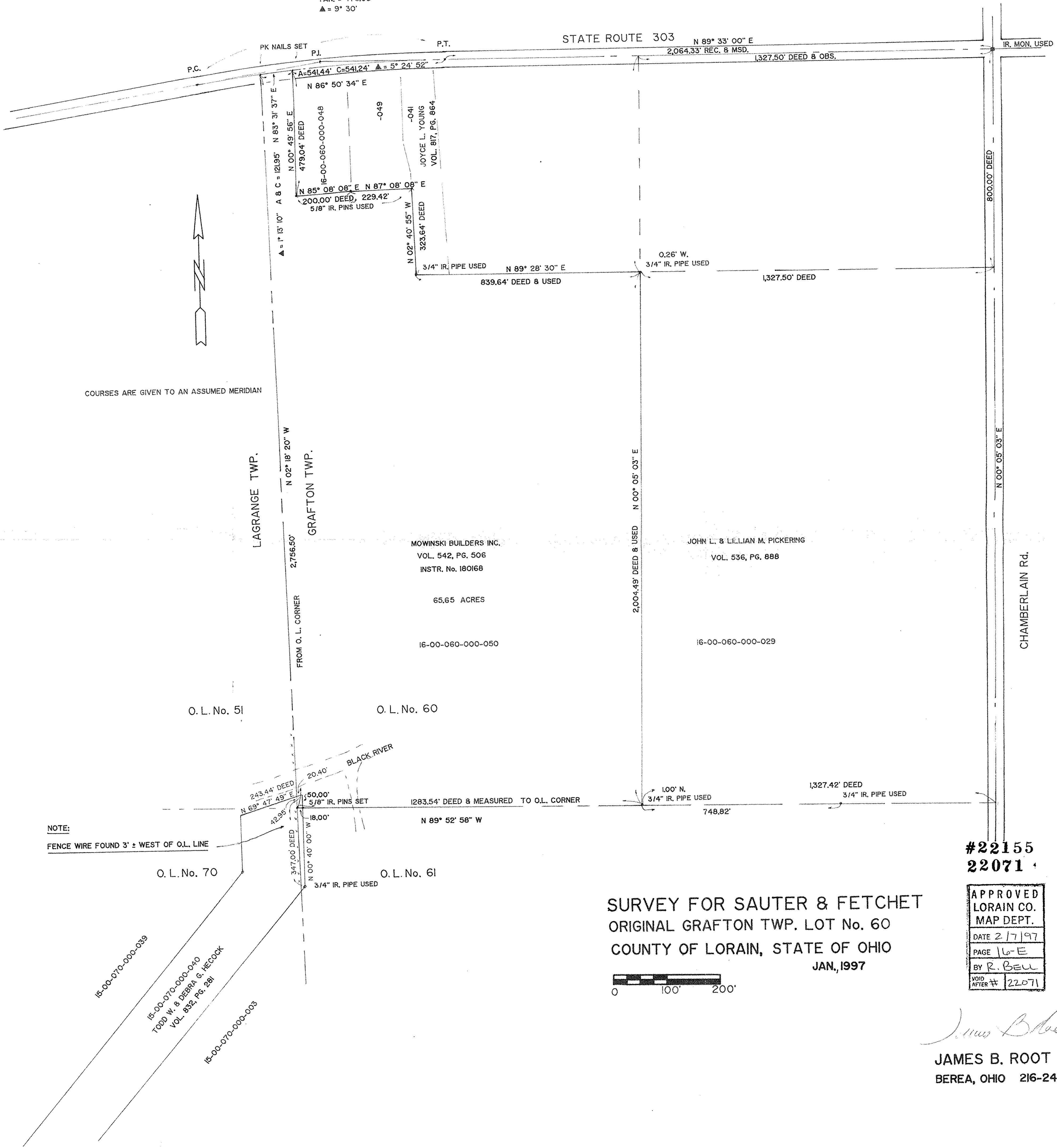

COURSES ARE GIVEN TO AN ASSUMED MERIDIAN

NOTE:
FENCE WIRE FOUND 3' ± WEST OF O.L. LINE

SURVEY FOR SAUTER & FETCHET
 ORIGINAL GRAFTON TWP. LOT No. 60
 COUNTY OF LORAIN, STATE OF OHIO
 JAN, 1997



#22155
22071

APPROVED
LORAIN CO.
MAP DEPT.
DATE 2/7/97
PAGE 16-E
BY R. BELL
VOID AFTER # 22071

James B. Root
 JAMES B. ROOT & ASSOCS.
 BEREA, OHIO 216-243-9843

