



LAUNDON • SIMON • CAHL & ASSOC., INC.
CONSULTING ENGINEERS & SURVEYORS
110 MIDDLE AVE., ELYRIA, O. 44035

SURVEY FOR

DONNA MARIE WAKEFIELD

Orig. Lot 57	City of	Date APRIL 1992 Scale 1"=100'
Orig. Sec	Village of	Dwn. by RC Chkd. by RGS.
Tract	County of LORAIN	Job No. 92-2175 F.B.
Township of GRAFTON	State of OHIO	Printed APR 27 1992

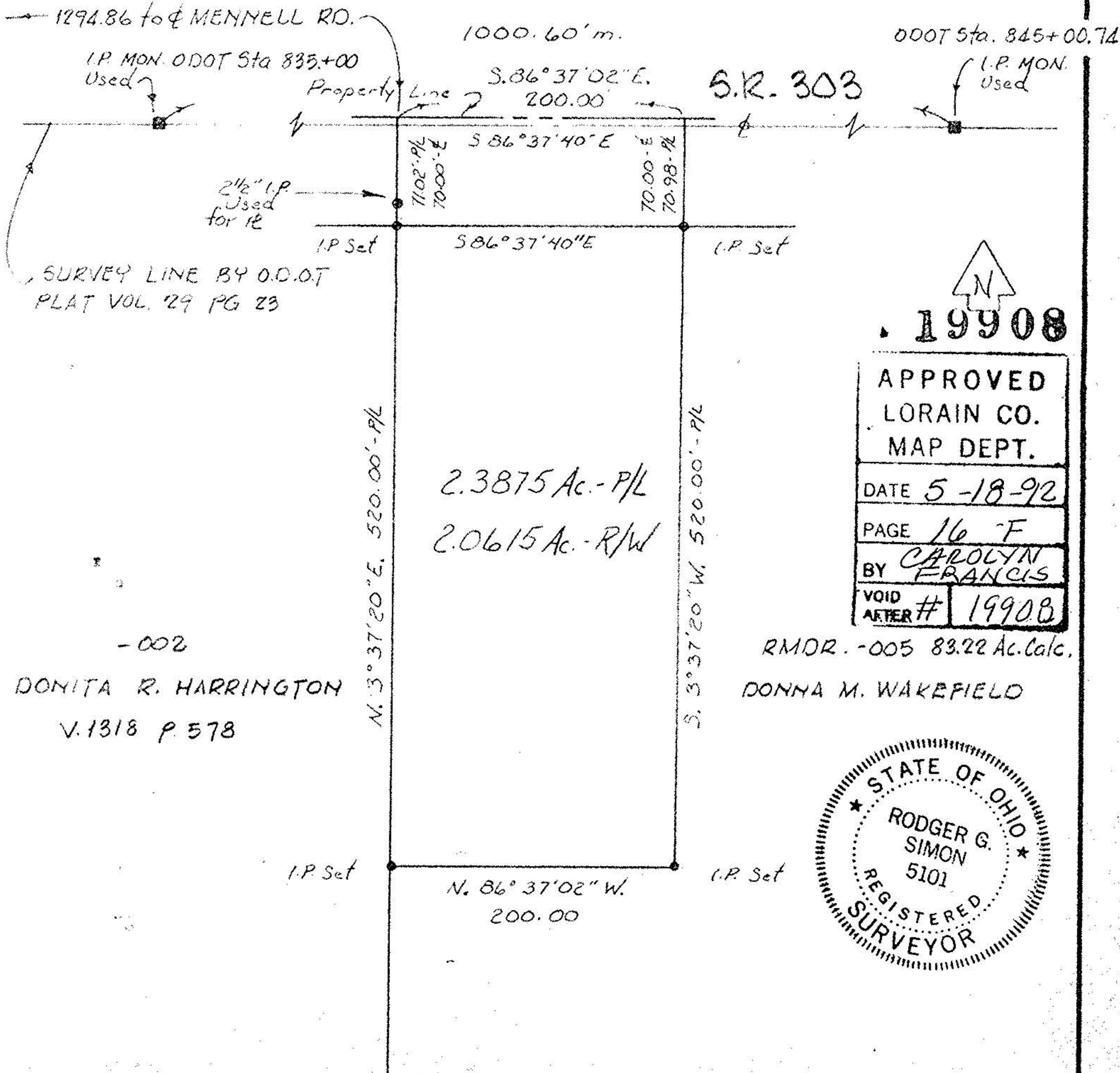

19908

APPROVED
LORAIN CO.
MAP DEPT.
DATE 5-18-92
PAGE 16 F
BY CAROLYN FRANCIS
VOID AFTER # 19908

RMOR. -005 83.22 Ac. Calc.
DONNA M. WAKEFIELD

