



LAUNDON • SIMON • CAHL & ASSOC., INC
 CONSULTING ENGINEERS & SURVEYORS
 110 MIDDLE AVE., ELYRIA, O. 44035

SURVEY FOR

DONNA MARIE WAKEFIELD

Orig. Lot 57	City of	Date APRIL 1992 Scale 1"=100'
Orig. Sec	Village of	Dwn. by RC Chkd. by RGS
Tract	County of LORAIN	Job No. 92-2175 F.B.
Township of GRAFTON	State of OHIO	Printed APR 27 1992

19908 16-00-057-000

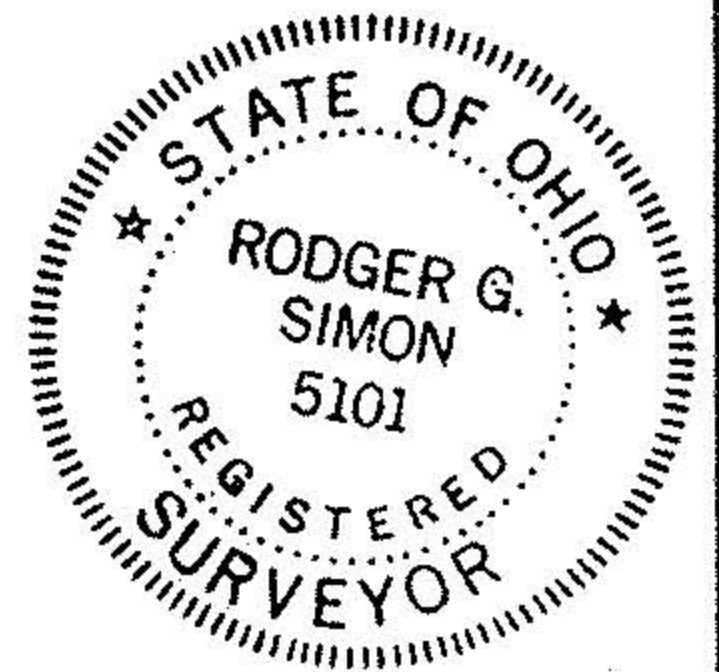
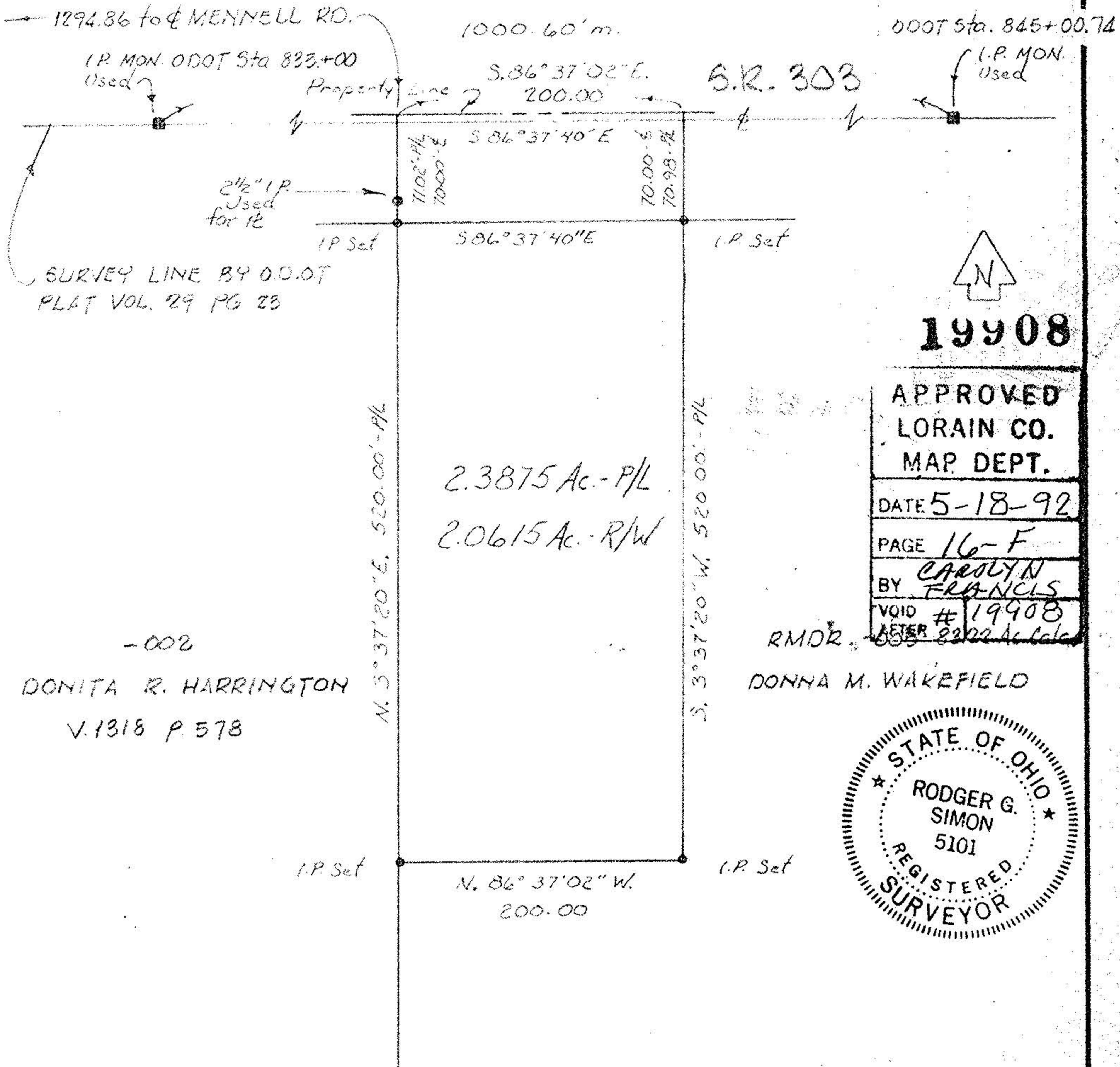

16-F

-002

DONITA R. HARRINGTON
 V.1318 P.578