P.P.N 16-00-057-000-007,-014 thru -017

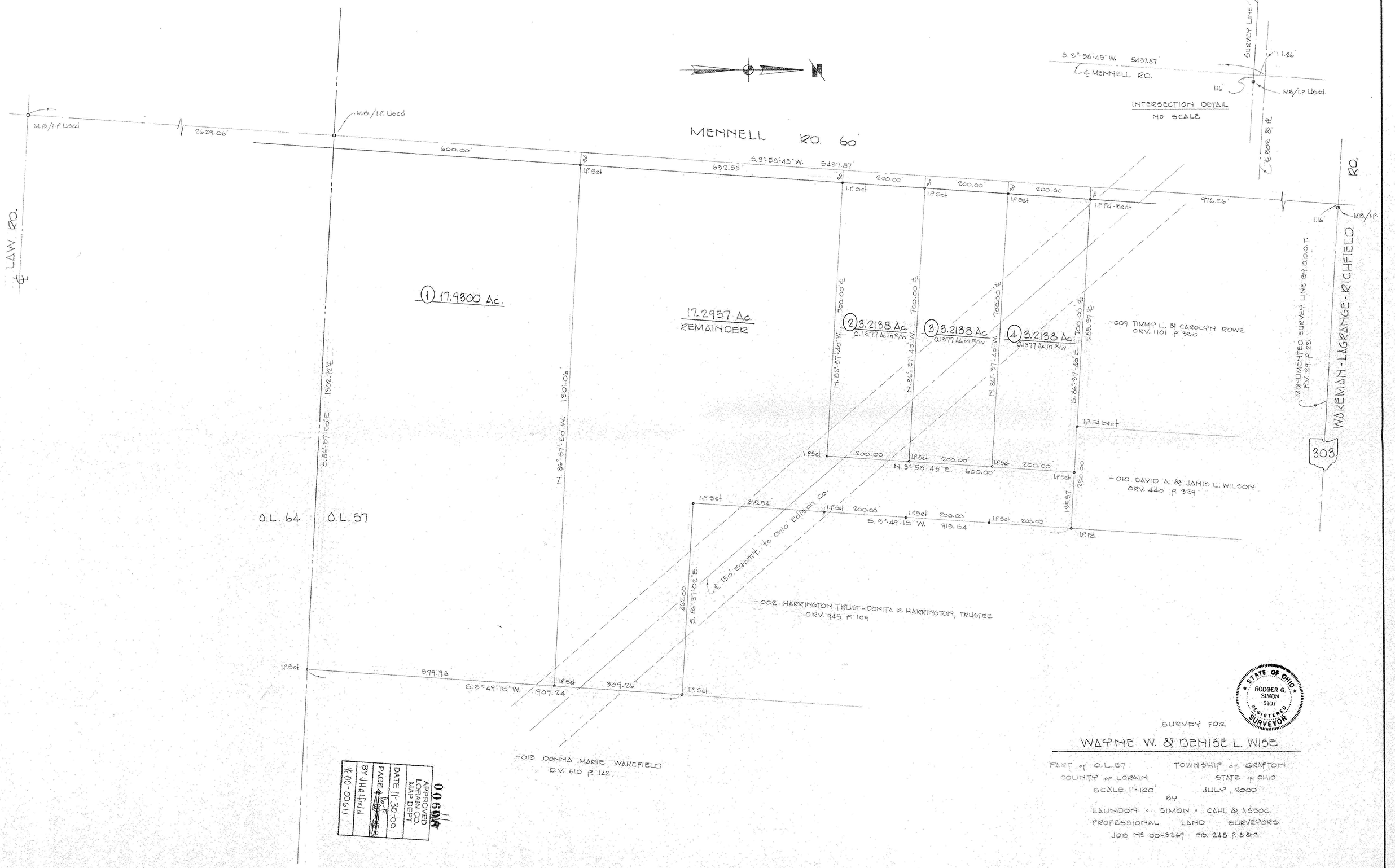

STATE OF OHIO
RODGER G. SIMON
5101
REGISTERED SURVEYOR

SURVEY FOR

WAYNE W. & DENISE L. WISE

PART of O.L. 57 TOWNSHIP of GRAFTON
COUNTY of LORAIN STATE of OHIO
SCALE 1"=100' JULY, 2000
BY
LAUNDON • SIMON • CAHL & ASSOC.
PROFESSIONAL LAND SURVEYORS
JOB № 00-3269 F.B. 248 P. 8 & 9

REV. 9-1-00 Add O.E. Co. Easm't.