

W-00000-000

NORTH

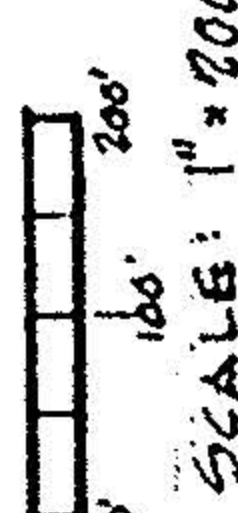

SCALE: 1" = 200'

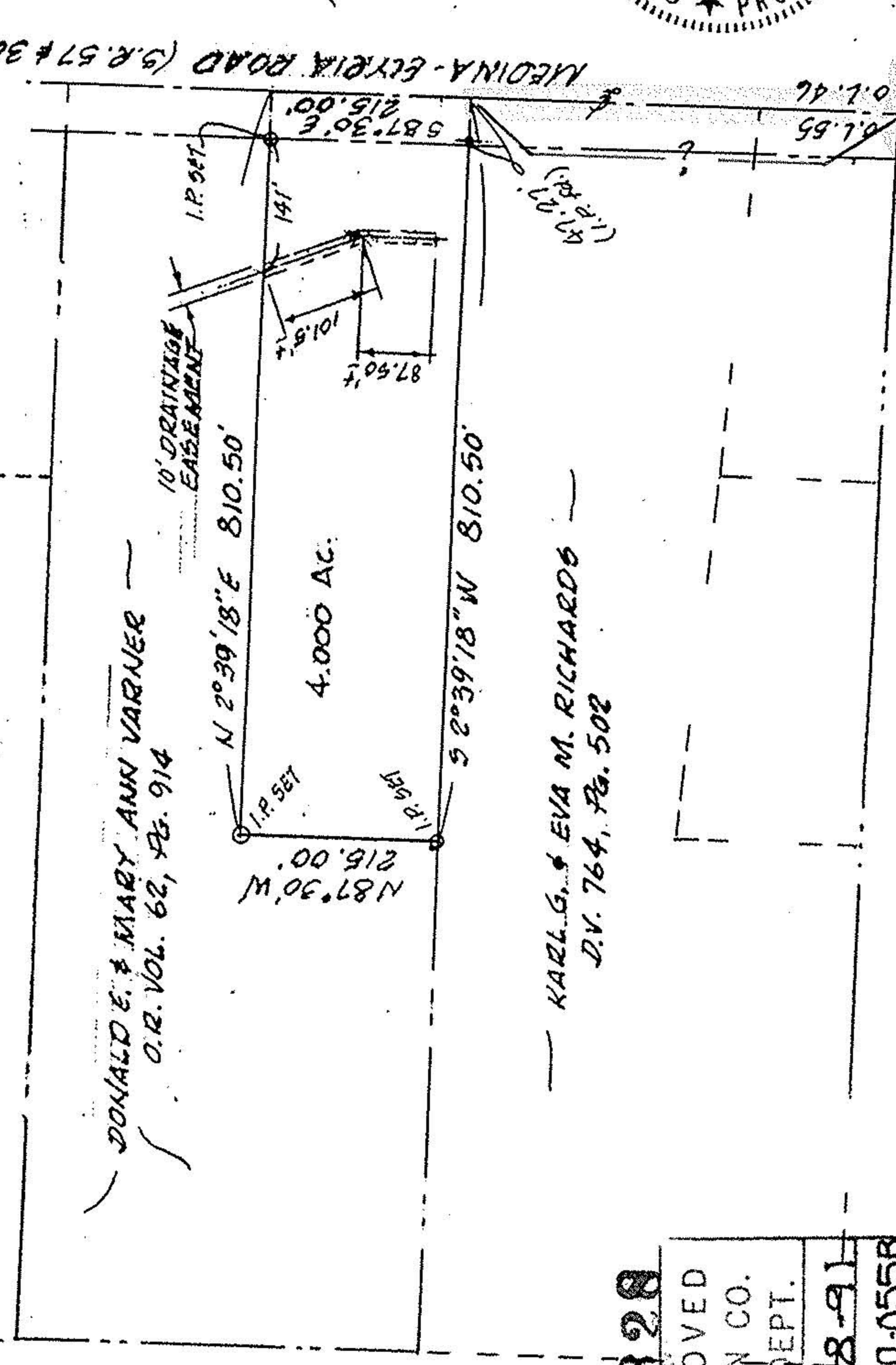

MEDINA-ELYRIA ROAD (S.R. 57#303)

DONALD E. & MARY ANN VARNER
O.R. VOL. 62, PG. 914

KARL G. & EVA M. RICHARDS
D.V. 764, PG. 502

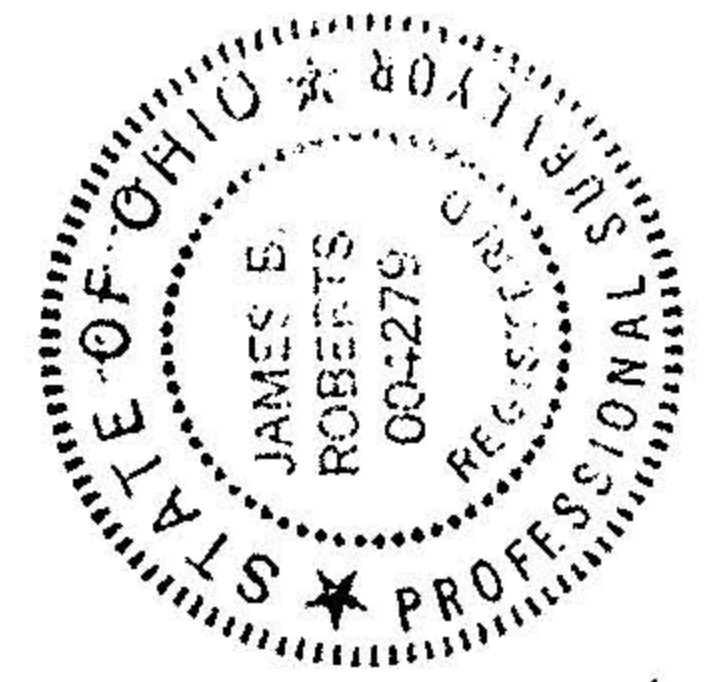

0.6.56
0.7.54

0.6.54
0.7.47

#19328

APPROVED
LORAIN CO.
MAP DEPT.

0.6.56
0.7.54

PAGE 6:00-0558
BY CAROLYN
FRANCIS
VOID # 19328

PROPOSED PARCEL SPLIT

PREPARED FOR: SCOTT WILLIS

PART OF ORIGINAL GRAFTON TWP LOT No. 55
TOWNSHIP OF GRAFTON, LORAIN COUNTY, OHIO

K.E. MCCARTNEY & ASSOCIATES
ENGINEERS - SURVEYORS
ELYRIA OHIO

REF: SPLIT FROM P.R. # 16-00-055-000-009
FEBRUARY, 1991 # 913396

NORTH

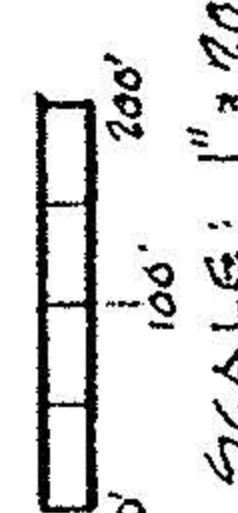

SCALE: 1" = 200'

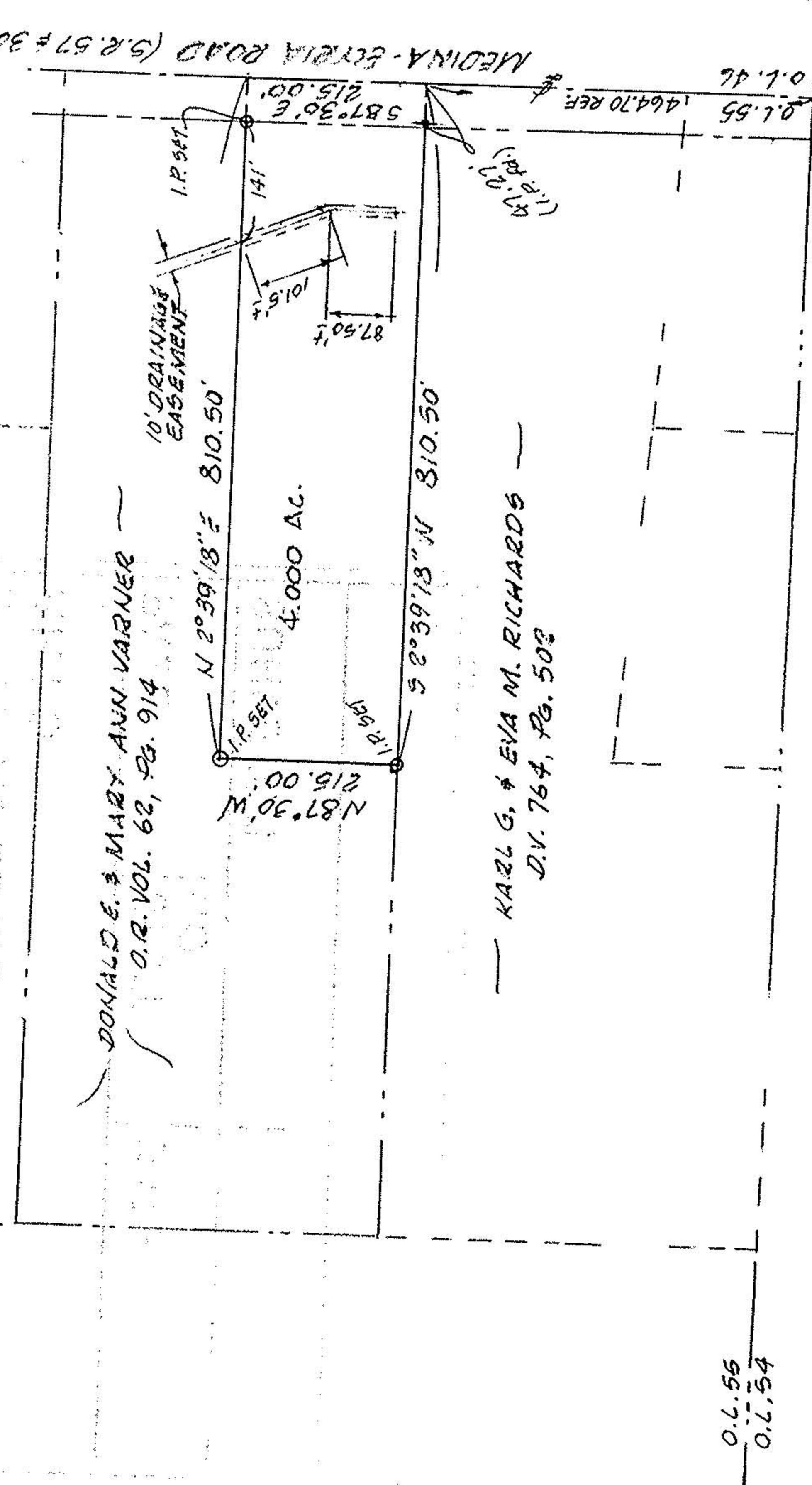

MEDINA-ELYRIA ROAD (S.R. 57#303)

DONALD E. & MARY ANN VARNER
O.R. VOL. 62, PG. 914

KARL G. & EVA M. RICHARDS
D.V. 764, PG. 502

0.6.56
0.7.54

0.6.54
0.7.47

PROPOSED PARCEL SPLIT

PREPARED FOR: SCOTT WILLIS

PART OF ORIGINAL GRAFTON TWP LOT No. 55
TOWNSHIP OF GRAFTON, LORAIN COUNTY, OHIO

K.E. MCCARTNEY & ASSOCIATES
ENGINEERS - SURVEYORS
ELYRIA OHIO

REF: SPLIT FROM P.R. # 16-00-055-000-009
FEBRUARY, 1991 # 913396