

#12687
16-00-055-000-030

#12687

CARDINAL SURVEYS
PLAT OF SURVEY
PREPARED FOR Louis KURMIN

WAKEMAN BELDEN ROAD

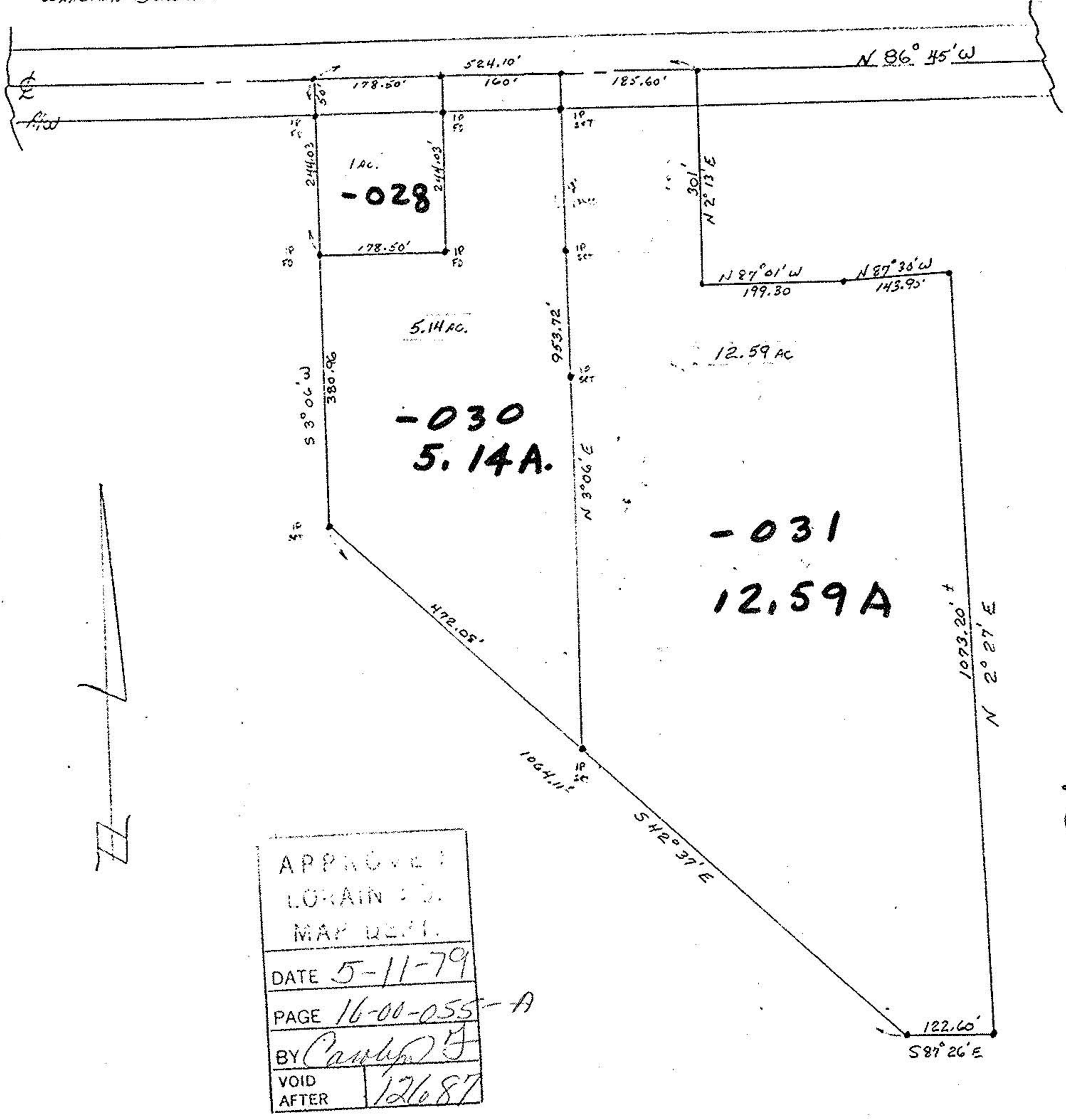

APPROVED:
LORAIN: J.
MAP DEPT.
DATE 5-11-79
PAGE 16-00-055-A
BY <i>Campbell</i>
VOID AFTER 12687

DATE: MAY 3, 1979

SCALE: 1" = 200'

16-00-055-030