

Howard & Freda Klinect D. Vol. 279 Pg. 528 Mar. 1, 1937

Due West 414.00'

Walter C. & Inez E. Meyer
1.0146 Ac.

Due East 400.00'

Walter C. & Inez E. Meyer
D. Vol. 455 Pg. 346 Dec. 16, 1948

Due East 400.00'

PLAT OF SURVEY FOR
WALTER C. & INEZ E. MEYER
ORIGINAL LOT 55 - GRAFTON TOWNSHIP
LORAIN COUNTY - OHIO

SCALE: 1" = 60' MAY 14, 1957

C. E. Penfound Registered Surveyor

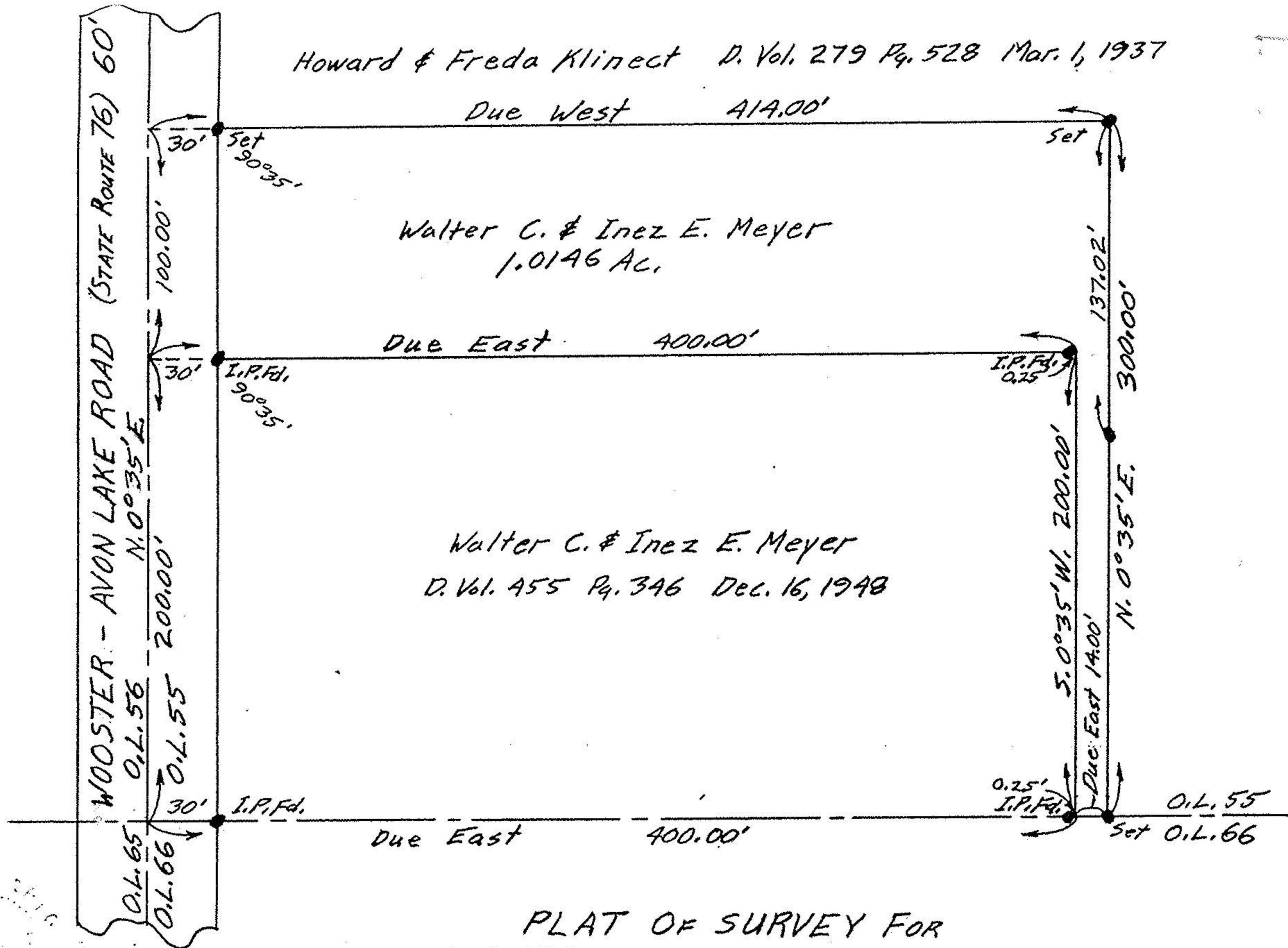

NOTE: Iron pins found or set shown thus: ●