

THOMAS SIMON & ASSOCIATES, INC.  
 PROFESSIONAL LAND SURVEYORS  
 COBBLESTONE CORNER PROFESSIONAL CENTER  
 39069 CENTER RIDGE RD.  
 NORTH RIDGEVILLE, OH. 44039  
 (440) 327-2925  
 FAX 327-2964

SURVEY FOR: THOMAS & MARSHA JORDAN  
 17841 AVON BELDEN RD.  
 GRAFTON, OH. 44044

ORIG. LOT	66	CITY OF		DATE	12-98	SCALE:	1"=200'
ORIG. SEC.		VILLAGE OF		DWN. BY	TAS		
TRACT		COUNTY OF	LORAIN	JOB NO.	98-024		
TOWNSHIP OF	GRAFTON	STATE OF OHIO					

DIMENSIONS SHOWN ON THIS PLAT ARE EXPRESSED IN FEET AND DECIMAL PARTS THEREOF. ALL BEARINGS ARE TO AN ASSUMED MERIDIAN AND ARE USED TO DESCRIBE ANGLES ONLY. PERMANENT MONUMENTS WERE FOUND OR SET AS INDICATED, ALL OF WHICH I CERTIFY TO BE CORRECT.

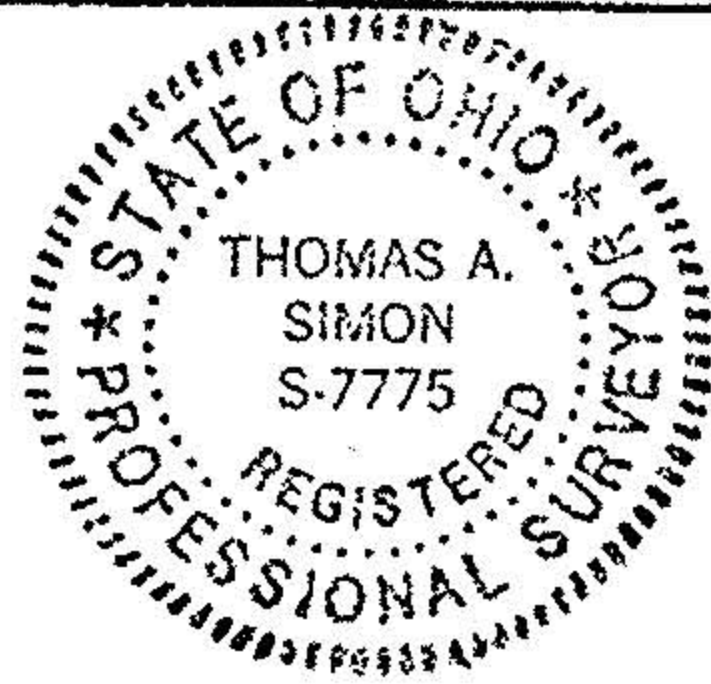

P.P. No. 16-00-066-000-009

*[Signature]*  
 THOMAS A. SIMON  
 REG. PROFESSIONAL  
 SURVEYOR NO. S-7775  
 1. PIN IN MON. BOX  
 FD. & USED

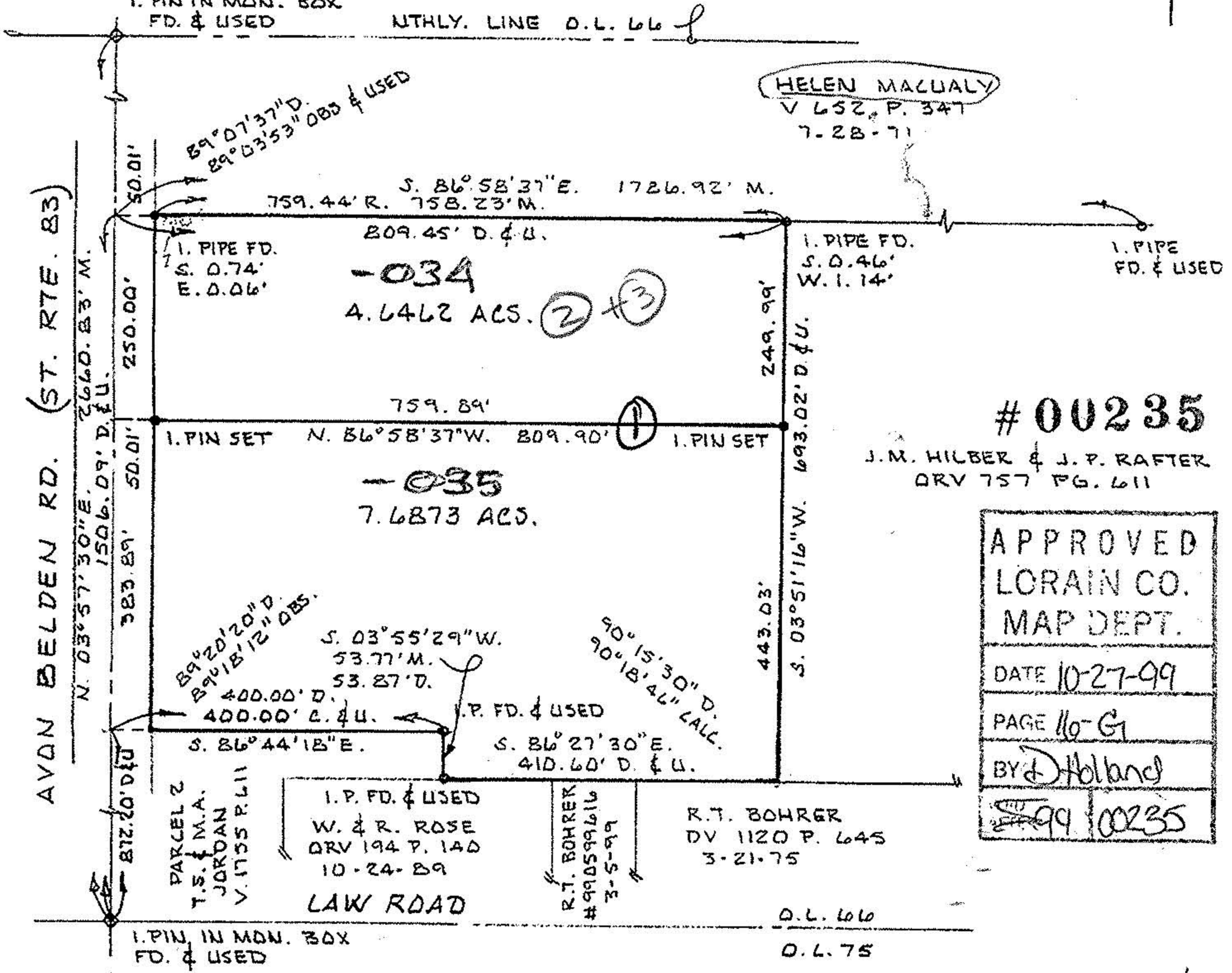

REV. 10/98