

MEDINA - ELYRIA ROAD



S-87°34'45"E 551.15' R. & Used

100' R. 133' R. 318.15' 150'

KARL G. & EVA M. RICHARDS 11.32 A.
D.V. 764 P. 502

THOMAS G. & SHARON A. RICHARDS
1.72 A.
D.V. 1207 P. 163
S-3°08'05"W
I.P. Fd. 0.57'E.

DORSEY C. & VIRGINIA G. HOSEY
1.70 A.
D.V. 677 P. 109
N-3°05'15"E 451.6 Rec. 450.20 Meas. 247

MARGUARITE E. KLINECT
133' D.V. 1728 P. 366
R.
247.00' Rec. & Used
N-3°05'15"E

5.845 A.
-014

GLENN E. & MARGARET L. WOITKE
150' 1.81 A.
D.V. 1071 P. 539

HERMAN C. & BERNEATA M. GEST
83.53 A.
D.V. 395 P. 542

2079.61' Calc.

2132.53' Calc.

BUNNY GREKCO
62.86 A.
D.V. 1166 P. 653

ELIZABETH ROSE WOITKE
41.89 A. Rec. 40.207 A. By Survey

34.361 A.

-015
36.04 A

#15616

APPROVED	
LORAIN CO. MAP DEPT.	
DATE 5-31-84	
PAGE 16-6	
BY <i>[Signature]</i>	
VOID AFTER	15616

#15616



BOUNDARY SURVEY

OF PART OF

GRAFTON TOWNSHIP

ORIGINAL LOT NO 54

TOWNSHIP OF GRAFTON

COUNTY OF LORAIN

STATE OF OHIO

SCALE: 1" = 200' MAY 16, 1984

PREPARED BY

KLEINOEDER - SCHMIDT & ASSOC.

CONSULTING ENGINEERS & SURV.

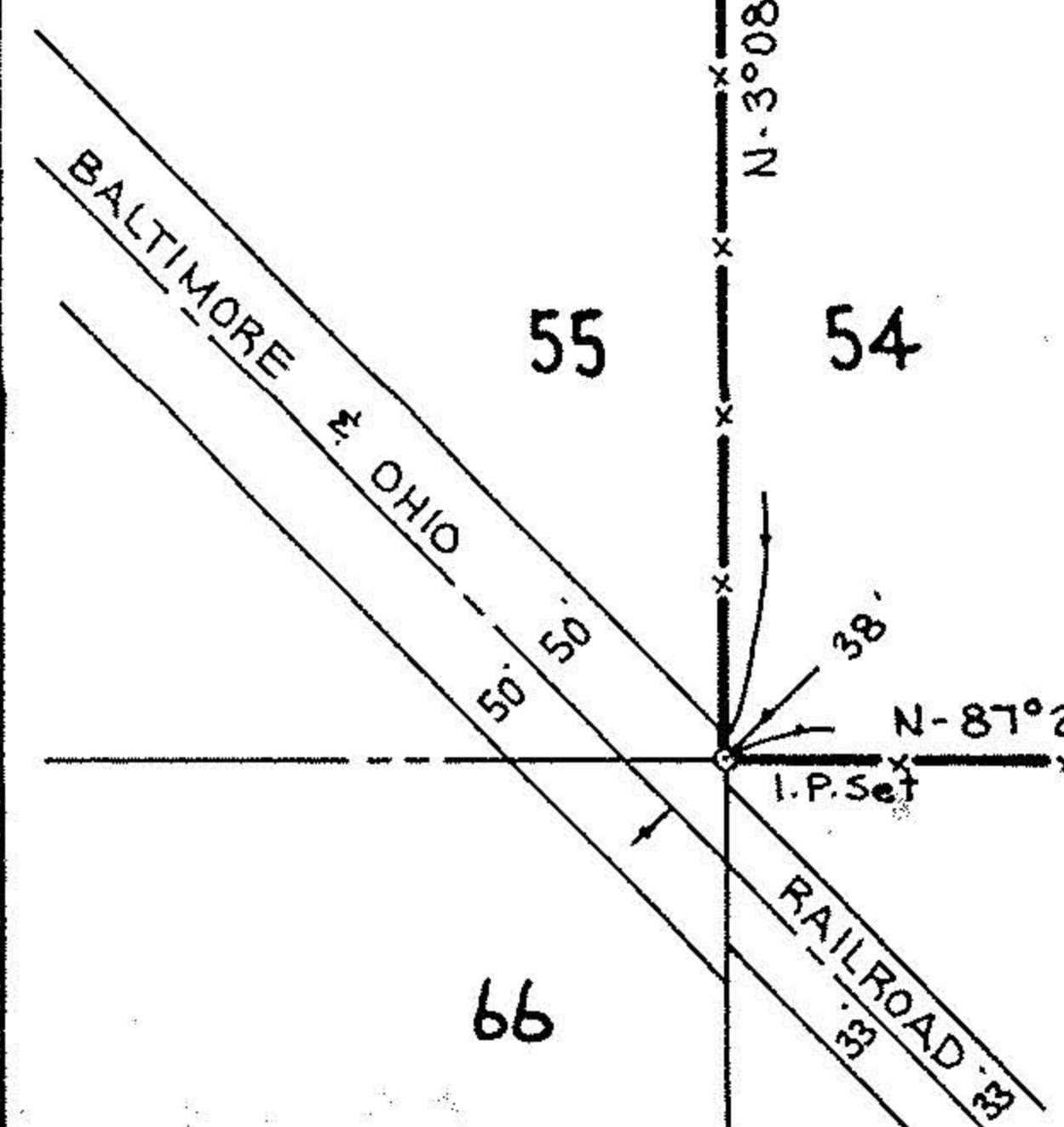

55

54

66

67

CARL & DORIS MEZUREK